

NOTICE!!

These documents have been scanned!

Do not place un-scanned documents beneath this notice!

Do not remove this notice from this file!

GPO Jacket No. 560-102
Print Order 61540
Rise Business Services, LLC
Job=AZ15 5/10/2019



Box Number= AZ15030



Claim Begin-End: AMC430120-AMC430123

1 Initial Receipt



AZ15030-14

AMC429998-AMC430297

[illegible]

United States Department of the Interior
Bureau of Land Management
LANDS/RECREATION & PLANNING
ONE N CENTRAL AVE
PHOENIX, AZ 85004 -2203
Phone: 602-417-9200

Receipt

No: 3461757

| | |
|--|---|
| Transaction #: 3561583 | |
| Date of Transaction: 12/29/2015 | |
| CUSTOMER: | |
| | DANNY IOTT 106 N LAKE ST MOUNTAIN GROVE, MO 65711-1614 US |

| LINE # | QTY | DESCRIPTION | REMARKS | UNIT PRICE | TOTAL |
|--------|------|--|------------------------------|------------|---------|
| 1 | 1.00 | LOCATABLE MINERALS / MINING CLAIMS- NOT NEW-UNADJUD, ONE AUTH NO. ONLY / MINING CLAIM MONEY RECEIVED CASES: AMC430120/\$40.00 | POL FORM NOT RECEIVED. | - n/a - | 40.00 |
| TOTAL: | | | | | \$40.00 |

| PAYMENT INFORMATION | | | | |
|---------------------|-----------|---|-------------|------------|
| 1 | AMOUNT: | 40.00 | POSTMARKED: | 12/23/2015 |
| | TYPE: | CHECK | RECEIVED: | 12/28/2015 |
| | CHECK NO: | 23269144522 | | |
| | NAME: | IOTT, DANNY 106 N LAKE ST MOUNTAIN GROVE MO 65711-1614 US | | |

| |
|---------|
| REMARKS |
| |

This receipt was generated by the automated BLM Collections and Billing System and is a paper representation of a portion of the official electronic record contained therein.

Monies rec'd for
Corrections made to the
original location notice -
both placer and lode were
marked - Corrected location
Notice specified "Placer"
RE 1-7-15

United States Department of the Interior
Bureau of Land Management
 LANDS/RECREATION & PLANNING
 ONE N CENTRAL AVE
 PHOENIX, AZ 85004 -2203
 Phone: 602-417-9200

Receipt

No: 3192031

Transaction #: 3285381**Date of Transaction:** 12/17/2014

CUSTOMER:

DANNY IOTT
 106 N LAKE ST
 MOUNTAIN GROVE, MO 65711-1614 US

ENTERED
 DEC 23 2014
 BY: *Ram*

| LINE # | QTY | DESCRIPTION | REMARKS | UNIT PRICE | TOTAL |
|---------------|------|---|---------|------------|-----------------|
| 1 | 4.00 | LOCATABLE MINERALS / MINING CLAIMS- NEW, UNADJUD, ONE OR MORE AUTH NOS / NEW MINING CLAIMS LOCATION FEE CASES: AMC430120/\$37.00, AMC430121/\$37.00, AMC430122/\$37.00, AMC430123/\$37.00 | | - n/a - | 148.00 |
| 2 | 4.00 | LOCATABLE MINERALS / MINING CLAIMS- NEW, UNADJUD, ONE OR MORE AUTH NOS / NEW MINING CLAIM PROCESSING FEE CASES: AMC430120/\$20.00, AMC430121/\$20.00, AMC430122/\$20.00, AMC430123/\$20.00 | | - n/a - | 80.00 |
| 3 | 4.00 | LOCATABLE MINERALS / MINING CLAIMS- NEW, UNADJUD, ONE OR MORE AUTH NOS / NEW MINING CLAIMS MAINTENANCE FEE CASES: AMC430120/\$155.00, AMC430121/\$155.00, AMC430122/\$155.00, AMC430123/\$155.00 | | - n/a - | 620.00 |
| TOTAL: | | | | | \$848.00 |

PAYMENT INFORMATION

| | | | | |
|---|-----------|---|-------------|------------|
| 1 | AMOUNT: | 848.00 | POSTMARKED: | N/A |
| | TYPE: | CHECK | RECEIVED: | 12/16/2014 |
| | CHECK NO: | 22459961722 | | |
| | NAME: | IOTT, DANNY 106 N LAKE ST MOUNTAIN GROVE MO 65711-1614 US | | |

REMARKS

This receipt was generated by the automated BLM Collections and Billing System and is a paper representation of a portion of the official electronic record contained therein.

NOTICE!!

These documents have been scanned!

Do not place un-scanned documents beneath this notice!

Do not remove this notice from this file!

GPO Jacket No. 560-102
Print Order 61540
Rise Business Services, LLC
Job=AZ15 5/10/2019



Box Number= AZ15030



Claim Begin-End: AMC430120-AMC430123

2 Correspondence



AZ15030-14

AMC429998-AMC430297



United States Department of the Interior

BUREAU OF LAND MANAGEMENT

Arizona State Office

One North Central Avenue, Suite 800

Phoenix, Arizona 85004-4427

www.blm.gov/az/



In Reply Refer To:
3800 (9200) RE
AMC430120

DEC 07 2015

CERTIFIED MAIL - RETURN RECEIPT REQUESTED No. 7015 1730 0000 4049 3208

NOTICE

DANNY IOTT
106 N LAKE ST
MOUNTAIN GROVE, MO 65711-1614

This Notice Affects the Claims
Shown in the Block Below.

AMC430120 - AMC430123
MCFARLAND #1 - MCFARLAND #3, MIDDLE CAMP BAR AND GRILL

Mining Claim Location Notice(s) – Amendment(s) Required

Pursuant to Title 43 Code of Federal Regulations (CFR) 3832.1, the Bureau of Land Management (BLM), Arizona State Office, received your notices of location for recording mining claims. In accordance with 43 CFR 3832.12, the claims listed above cannot be accepted as filed and must be amended as noted below.

The dimensions of a lode claim must be contained within a rectangle of 1,500 x 600 feet (20.66 acres). Your claim is an irregular shape that exceeds the allowable width. Therefore, you must amend your claim to the dimensions of 1,320 feet (length) x 320 feet (width).

An amendment must be filed for each claim listed above to correct the defects identified. There is a \$10 BLM processing fee for each amendment. The amendments must be received by BLM within 30 days of your receipt of this notice. If the amendments are not received within the 30 day timeframe the mining claims will be declared null and void.

If additional information is required, please contact Rod Ebert at 602-417-9397. Please include your AMC serial number(s) on all correspondence.

Sincerely,

Rebecca Heick

Deputy State Director

Lands, Minerals and Energy Division

SENDER: COMPLETE THIS SECTION

- Complete items 1, 2, and 3. Also complete item 4 if Restricted Delivery is desired.
- Print your name and address on the reverse so that we can return the card to you.
- Attach this card to the back of the mailpiece, or on the front if space permits.

1. Article Addressed to:

DANNY IOTT
106 N LAKE ST
MOUNTAIN GROVE, MO 65711-1614
920/RE/AMC430120

2. Article Number
(Transfer from service label)

7015 1730 0000 4049 3208

COMPLETE THIS SECTION ON DELIVERY

A. Signature

X

☐ Agent☐ Addressee

B. Received by (Printed Name)

RECEIVED
MAIL SERVICE OFFICE
DANNY IOTT

C. Date of Delivery

12-11-15

D. Is delivery address different from item 1? ☐ YesIf YES, enter delivery address below: ☐ No

2015 DEC 16 A 12:14

PHOENIX, ARIZONA

3. Service Type

☒ Certified Mail®☐ Priority Mail Express™☐ Registered☒ Return Receipt for Merchandise☐ Insured Mail☐ Collect on Delivery

4. Restricted Delivery? (Extra Fee)

☐ Yes

UNITED STATES POSTAL SERVICE

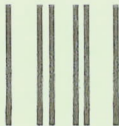

First-Class Mail
Postage & Fees Paid
USPS
Permit No. G-10

- Sender: Please print your name, address, and ZIP+4® in this box•

**UNITED STATES
DEPARTMENT OF THE INTERIOR
Bureau of Land Management
Arizona State Office
One N. Central Avenue, Suite 800
Phoenix, AZ 85004-4427**



NOTICE!!

These documents have been scanned!

Do not place un-scanned documents beneath this notice!

Do not remove this notice from this file!

GPO Jacket No. 560-102
Print Order 61540
Rise Business Services, LLC
Job=AZ15 5/10/2019



Box Number= AZ15030



Claim Begin-End: AMC430120-AMC430123

3 Transfers



AZ15030-14

AMC429998-AMC430297

12-22-15

ATT: Roddy Ebert
~~602~~-417-9397

RECEIVED
BLM AZ STATE OFFICE
2015 DEC 28 A 9:04
PHOENIX, ARIZONA

RE: TO

Amc 430120 McFarland #1

Amc 430121 McFarland #2

Amc 430122 McFarland #3

Amc 430123 Middle Camp bar + Grill.

Danny Iott
417-349-0677

RECEIPT # 3461757

UNITED STATES
DEPARTMENT OF THE INTERIOR
BUREAU OF LAND MANAGEMENT
MAINTENANCE FEE WAIVER CERTIFICATION

CH

FORM APPROVED
OMB NO. 1004-0114
Expires: October 31, 2016

SEE INSTRUCTIONS ON PAGE 2

1. This small miner waiver is filed for the assessment year beginning on September 1, 2014 and ending on September 1, 2015.
2. The undersigned and all related parties owned ten or fewer mining claims, mill, or tunnel sites located and maintained on Federal lands in the United States of America on September 1, 2014.
3. The undersigned have performed the assessment work required by law for each mining claim listed prior to filing this waiver and understand that by filing this form, the undersigned must file an affidavit of assessment work with the Bureau of Land Management (BLM) by the December 30th following the filing of this waiver.
4. The undersigned understand that if the assessment work obligation has not yet come due under 30 U.S.C. 28 (for those claims in their first assessment year only), a notice of intent to hold reciting this condition must be recorded by the December 30th following the filing of this waiver.
5. The undersigned understand that mill and tunnel sites may also be listed on this waiver and be waived from payment of the maintenance fee, and that a notice of intent to hold for these sites is required to be filed with the BLM by the December 30th following the filing of this waiver.
6. The undersigned understand and acknowledge that pursuant to 43 U.S.C. 1212 and 18 U.S.C. 1001, the filing or recording of a false, fictitious, or fraudulent document with the BLM may result in a fine of up to \$250,000, a prison term not to exceed five years, or both.
7. The mining claims, mill or tunnel sites for which this waiver from payment of the maintenance fees is requested are:

| CLAIM OR SITE NAME | BLM RECORDATION SERIAL NUMBER |
|------------------------------|-------------------------------|
| 1. McFarland #1 | AMC365456 |
| 2. McFarland #2 | AMC365457 |
| 3. McFarland #3 | AMC365458 |
| 4. Middle Camp Bar and Grill | AMC365459 |
| 5. | |
| 6. | |
| 7. | |
| 8. | |
| 9. | |
| 10. | |

RECEIVED
BLM AZ STATE OFFICE
2015 DEC 28 A 8 18
PHOENIX, ARIZONA

The owner(s) (claimants) of the above mining claims and sites are:

Danny Iott

(Owner's Name - Please Print)

106 Lake Street

(Owner's Mailing Address)

Danny Iott

(Owner's Signature)

Mountain Grove

(City)

MO

(State)

65711

(Zip Code)

Delford D. Hyslip

(Owner's Name - Please Print)

PO Box 1328

(Owner's Mailing Address)

Delford Hyslip

(Owner's Signature)

~~Quartzite~~

Quartzsite

(City)

AZ

(State)

~~85359~~

85346

(Zip Code)

(Owner's Name - Please Print)

(Owner's Mailing Address)

(Owner's Signature)

(City)

(State)

(Zip Code)

(Owner's Name - Please Print)

(Owner's Mailing Address)

(Owner's Signature)

(City)

(State)

(Zip Code)

(Continued on page 2)

2014 DEC 16 A 9 56
PHOENIX, ARIZONA
RECEIVED
BLM AZ STATE OFFICE

| | | | |
|-------------------------------|---------------------|---------|------------|
| (Owner's Name - Please Print) | (Owner's Signature) | | |
| (Owner's Mailing Address) | (City) | (State) | (Zip Code) |
| | | | |
| (Owner's Name - Please Print) | (Owner's Signature) | | |
| (Owner's Mailing Address) | (City) | (State) | (Zip Code) |
| | | | |
| (Owner's Name - Please Print) | (Owner's Signature) | | |
| (Owner's Mailing Address) | (City) | (State) | (Zip Code) |
| | | | |
| (Owner's Name - Please Print) | (Owner's Signature) | | |
| (Owner's Mailing Address) | (City) | (State) | (Zip Code) |

18 U.S.C. 1001 and 43 U.S.C. 1212 make it a crime for any person knowingly and willfully to make to any department or agency of the United States any false, fictitious or fraudulent statements or representations as to any matter within its jurisdiction.

INSTRUCTIONS

1. This certification is made under the provisions of 43 U.S.C. § 1744 and 30 U.S.C. §28-28k and the regulations thereunder (43 CFR Part 3830).
2. The claimant(s) must fill in the dates in paragraph 1 for the beginning and ending of the assessment year for which this waiver is sought.
3. The claimant(s) must fill in the date in paragraph 2 for the beginning of the assessment year for which this waiver is sought.
4. All claim and site names and BLM serial numbers must be listed for the mining claims, mill sites, and tunnel sites for which the waiver is sought.
5. All owners of the mining claims, mill sites, and tunnel sites and their addresses must be given.
6. This waiver form must be signed by all the claimants or their designated agent, in original form. If an agent is designated, a notarized designation of agent, signed by all of the claimants with proper address given, must be submitted with this waiver.
7. This form must be filed no later than September 1st for the upcoming assessment year in the BLM State Office where the mining claims or sites are recorded, or the waiver cannot be granted by the BLM. (Example: To obtain a waiver for the assessment year 2012, which begins on September 1, 2011, you must qualify for and file for a waiver no later than September 1, 2011, in the proper BLM State Office.)
8. For all mining claims which require assessment work, you must record an affidavit of labor on or before the December 30th immediately following the filing of this waiver. For all other mining claims or sites waived, you must record a notice of intent to hold on or before the December 30th immediately following the filing of this waiver.
9. Mill and tunnel sites may also be listed on this waiver and be waived from payment of the maintenance fee. A notice of intent to hold for these sites is required to be filed by the December 30th following the filing of this waiver.

BLM ARIZONA
 2014 DEC 16
 PHOENIX, ARIZONA
 OFFICE
 4:56 PM

FOR OFFICIAL USE ONLY

NOTICE!!

These documents have been scanned!

Do not place un-scanned documents beneath this notice!

Do not remove this notice from this file!

GPO Jacket No. 560-102
Print Order 61540
Rise Business Services, LLC
Job=AZ15 5/10/2019



Box Number= AZ15030



Claim Begin-End: AMC430120-AMC430123

4 Annual Filings



AZ15030-14

AMC429998-AMC430297

UNITED STATES
DEPARTMENT OF THE INTERIOR
BUREAU OF LAND MANAGEMENT

MAINTENANCE FEE WAIVER CERTIFICATION

SEE INSTRUCTIONS ON PAGE 2

FORM APPROVED
OMB NO. 1004-0114
Expires: January 31, 2020

1. This small miner waiver is filed for the assessment year beginning on September 1, 2019 and ending on September 1, 2020
2. The undersigned and all related parties owned ten or fewer mining claims, mill, or tunnel sites located and maintained on Federal lands in the United States of America on September 1, 2019.
3. The undersigned have performed the assessment work required by law for each mining claim listed prior to filing this waiver and understand that by filing this form, the undersigned must file an affidavit of assessment work with the Bureau of Land Management (BLM) by the December 30th following the filing of this waiver.
4. The undersigned understand that if the assessment work obligation has not yet come due under 30 U.S.C. 28 (for those claims in their first assessment year only), a notice of intent to hold reciting this condition must be recorded by the December 30th following the filing of this waiver.
5. The undersigned understand that mill and tunnel sites may also be listed on this waiver and be waived from payment of the maintenance fee, and that a notice of intent to hold for these sites is required to be filed with the BLM by the December 30th following the filing of this waiver.
6. The undersigned understand and acknowledge that pursuant to 43 U.S.C. 1212 and 18 U.S.C. 1001, the filing or recording of a false, fictitious, or fraudulent document with the BLM may result in a fine of up to \$250,000, a prison term not to exceed five years, or both.
7. The mining claims, mill or tunnel sites for which this waiver from payment of the maintenance fees is requested are:

| CLAIM OR SITE NAME | BLM RECORDATION SERIAL NUMBER |
|------------------------------|-------------------------------|
| 1. MC Farland #1 | Amc 430120 |
| 2. MC Farland #2 | Amc 430121 |
| 3. MC Farland #3 | Amc 430122 |
| 4. Middle Camp Bar and Grill | Amc 430123 |
| 5. | |
| 6. | |
| 7. | |
| 8. | |
| 9. | |
| 10. | |

The owner(s) (claimants) of the above mining claims and sites are:

Danny Iott
(Owner's Name - Please Print)
106 N. Lake St.
(Owner's Mailing Address)

Danny Iott
(Owner's Signature)
Mtn. Grove MO. 65711
(City) (State) (Zip Code)

RECEIVED
BLM AZ STATE OFFICE
2019 AUG 13 A 7:59
PHOENIX, ARIZONA

(Owner's Name - Please Print)
(Owner's Mailing Address)

(Owner's Signature)
(City) (State) (Zip Code)

(Owner's Name - Please Print)
(Owner's Mailing Address)

(Owner's Signature)
(City) (State) (Zip Code)

(Owner's Name - Please Print)
(Owner's Mailing Address)

(Owner's Signature)
(City) (State) (Zip Code)

ENTERED
SEP 10 2019
BY: [Signature]

430120

166

[Signature]

[Signature]

| | | | |
|-------------------------------|---------------------|---------|------------|
| (Owner's Name - Please Print) | (Owner's Signature) | | |
| (Owner's Mailing Address) | (City) | (State) | (Zip Code) |
| | | | |
| (Owner's Name - Please Print) | (Owner's Signature) | | |
| (Owner's Mailing Address) | (City) | (State) | (Zip Code) |
| | | | |
| (Owner's Name - Please Print) | (Owner's Signature) | | |
| (Owner's Mailing Address) | (City) | (State) | (Zip Code) |
| | | | |
| (Owner's Name - Please Print) | (Owner's Signature) | | |
| (Owner's Mailing Address) | (City) | (State) | (Zip Code) |

18 U.S.C. 1001 and 43 U.S.C. 1212 make it a crime for any person knowingly and willfully to make to any department or agency of the United States any false, fictitious or fraudulent statements or representations as to any matter within its jurisdiction.

INSTRUCTIONS

1. This certification is made under the provisions of 43 U.S.C. § 1744 and 30 U.S.C. § 28-28k and the regulations thereunder (43 CFR Part 3830).
2. The claimant(s) must fill in the dates in paragraph 1 for the beginning and ending of the assessment year for which this waiver is sought.
3. The claimant(s) must fill in the date in paragraph 2 for the beginning of the assessment year for which this waiver is sought.
4. All claim and site names and BLM serial numbers must be listed for the mining claims, mill sites, and tunnel sites for which the waiver is sought.
5. All owners of the mining claims, mill sites, and tunnel sites and their addresses must be given.
6. This waiver form must be signed by all the claimants or their designated agent, in original form. If an agent is designated, a notarized designation of agent, signed by all of the claimants with proper address given, must be submitted with this waiver.
7. This form must be filed no later than September 1st for the upcoming assessment year in the BLM State Office where the mining claims or sites are recorded, or the waiver cannot be granted by the BLM. (Example: To obtain a waiver for the assessment year 2012, which begins on September 1, 2011, you must qualify for and file for a waiver no later than September 1, 2011, in the proper BLM State Office.)
8. For all mining claims which require assessment work, you must record an affidavit of labor on or before the December 30th immediately following the filing of this waiver. For all other mining claims or sites waived, you must record a notice of intent to hold on or before the December 30th immediately following the filing of this waiver.
9. Mill and tunnel sites may also be listed on this waiver and be waived from payment of the maintenance fee. A notice of intent to hold for these sites is required to be filed by the December 30th following the filing of this waiver.

FOR OFFICIAL USE ONLY

UNITED STATES
DEPARTMENT OF THE INTERIOR
BUREAU OF LAND MANAGEMENT
MAINTENANCE FEE WAIVER CERTIFICATION

FORM APPROVED
OMB NO. 1004-0114
Expires: January 31, 2020

SEE INSTRUCTIONS ON PAGE 2

1. This small miner waiver is filed for the assessment year beginning on September 1, 2018 and ending on September 1, 2019.
2. The undersigned and all related parties owned ten or fewer mining claims, mill, or tunnel sites located and maintained on Federal lands in the United States of America on September 1, 2018.
3. The undersigned have performed the assessment work required by law for each mining claim listed prior to filing this waiver and understand that by filing this form, the undersigned must file an affidavit of assessment work with the Bureau of Land Management (BLM) by the December 30th following the filing of this waiver.
4. The undersigned understand that if the assessment work obligation has not yet come due under 30 U.S.C. 28 (for those claims in their first assessment year only), a notice of intent to hold reciting this condition must be recorded by the December 30th following the filing of this waiver.
5. The undersigned understand that mill and tunnel sites may also be listed on this waiver and be waived from payment of the maintenance fee, and that a notice of intent to hold for these sites is required to be filed with the BLM by the December 30th following the filing of this waiver.
6. The undersigned understand and acknowledge that pursuant to 43 U.S.C. 1212 and 18 U.S.C. 1001, the filing or recording of a false, fictitious, or fraudulent document with the BLM may result in a fine of up to \$250,000, a prison term not to exceed five years, or both.
7. The mining claims, mill or tunnel sites for which this waiver from payment of the maintenance fees is requested are:

| CLAIM OR SITE NAME | BLM RECORDATION SERIAL NUMBER |
|------------------------------|-------------------------------|
| 1. MC Farland #1 | AMC 430120 (913) |
| 2. MC Farland #2 | AMC 430121 |
| 3. MC Farland #3 | AMC 430122 |
| 4. Middle Camp Bar and Grill | AMC 430123 |
| 5. | |
| 6. | |
| 7. | |
| 8. | |
| 9. | |
| 10. | |

RECEIVED
BLM AZ STATE OFFICE
2018 AUG 17 P 2:28
PHOENIX, ARIZONA

The owner(s) (claimants) of the above mining claims and sites are:

Danny Iott
(Owner's Name - Please Print)
106 N. Lake St.
(Owner's Mailing Address)

Danny Iott
(Owner's Signature)
Mtn. Grove MO 65711
(City) (State) (Zip Code)

(Owner's Name - Please Print)

(Owner's Mailing Address)

(Owner's Signature)

(City) (State) (Zip Code)

(Owner's Name - Please Print)

(Owner's Mailing Address)

(Owner's Signature)

(City) (State) (Zip Code)

(Owner's Name - Please Print)

(Owner's Mailing Address)

(Owner's Signature)

(City) (State) (Zip Code)

ENTERED
JUL 12 2018
BY: [Signature]

(Owner's Name - Please Print)

(Owner's Signature)

(Owner's Mailing Address)

(City)

(State)

(Zip Code)

(Owner's Name - Please Print)

(Owner's Signature)

(Owner's Mailing Address)

(City)

(State)

(Zip Code)

(Owner's Name - Please Print)

(Owner's Signature)

(Owner's Mailing Address)

(City)

(State)

(Zip Code)

(Owner's Name - Please Print)

(Owner's Signature)

(Owner's Mailing Address)

(City)

(State)

(Zip Code)

18 U.S.C. 1001 and 43 U.S.C. 1212 make it a crime for any person knowingly and willfully to make to any department or agency of the United States any false, fictitious or fraudulent statements or representations as to any matter within its jurisdiction.

INSTRUCTIONS

1. This certification is made under the provisions of 43 U.S.C. § 1744 and 30 U.S.C. §28-28k and the regulations thereunder (43 CFR Part 3830).
2. The claimant(s) must fill in the dates in paragraph 1 for the beginning and ending of the assessment year for which this waiver is sought.
3. The claimant(s) must fill in the date in paragraph 2 for the beginning of the assessment year for which this waiver is sought.
4. All claim and site names and BLM serial numbers must be listed for the mining claims, mill sites, and tunnel sites for which the waiver is sought.
5. All owners of the mining claims, mill sites, and tunnel sites and their addresses must be given.
6. This waiver form must be signed by all the claimants or their designated agent, in original form. If an agent is designated, a notarized designation of agent, signed by all of the claimants with proper address given, must be submitted with this waiver.
7. This form must be filed no later than September 1st for the upcoming assessment year in the BLM State Office where the mining claims or sites are recorded, or the waiver cannot be granted by the BLM. (Example: To obtain a waiver for the assessment year 2012, which begins on September 1, 2011, you must qualify for and file for a waiver no later than September 1, 2011, in the proper BLM State Office.)
8. For all mining claims which require assessment work, you must record an affidavit of labor on or before the December 30th immediately following the filing of this waiver. For all other mining claims or sites waived, you must record a notice of intent to hold on or before the December 30th immediately following the filing of this waiver.
9. Mill and tunnel sites may also be listed on this waiver and be waived from payment of the maintenance fee. A notice of intent to hold for these sites is required to be filed by the December 30th following the filing of this waiver.

FOR OFFICIAL USE ONLY

430120

When Recorded Return Document to:

Danny Tott
106 N. Lake St.
Mtn. Grove, MO. 65711

☐ Check here is this is a change of address.

Telephone: 417-259-2336

E-mail address: _____

AFFIDAVIT OF PERFORMANCE OF ANNUAL WORK

1. State of Arizona, County of LaPa3 ss:

2. I (Name) Danny Tott

3. Reside at (Address) 106 N. Lake St.

City Mtn. Grove County Wright

State MO Zip 65711 being duly sworn, depose and say that I am a citizen of the United States, more than eighteen years of age, and that all of the facts set forth in this affidavit, subject to the provisions and penalties of 18 U.S.C. 1001 pertaining to the filing of false, fictitious, or fraudulent statements with the United States, are true and correct according to the best of my knowledge, information and belief.

4. Owner's name and address (If not shown in Items 1-3 above). _____

5. That I am personally acquainted with the mining claim(s). The work and improvements were made by and at the expense of the owner(s) of said claim(s). Said contiguous group of claims, listed on this document, are situated in the

_____ (optional) Mining District; LaPa3 County, Arizona.

| Line No. | AMC NUMBER | CLAIM/SITE NAME | COUNTY RECORDER DATA (If available) | TWP | RNG | SEC |
|----------|------------------|----------------------------------|-------------------------------------|-----------|------------|-----------|
| 1 | <u>Amc430120</u> | <u>McFarland #1</u> | | <u>4N</u> | <u>20W</u> | <u>28</u> |
| 2 | <u>430121</u> | <u>McFarland #2</u> | | <u>4N</u> | <u>20W</u> | <u>28</u> |
| 3 | <u>430122</u> | <u>McFarland #3</u> | | <u>4N</u> | <u>20W</u> | <u>28</u> |
| 4 | <u>430123</u> | <u>Middle Camp Bar and Grill</u> | | <u>4N</u> | <u>20W</u> | <u>28</u> |
| 5 | | | | | | |
| 6 | | | | | | |

Form: MCF108

Revised July 2014

Page 1 of 2

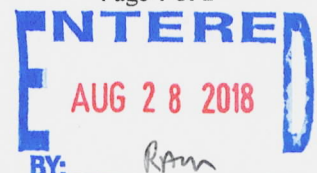

BLM
Date
Stamp

RECEIVED
BLM AZ STATE OFFICE
2018 AUG 17 P 2:28
PHOENIX, ARIZONA

RECEIVED
BLM AZ STATE OFFICE
2018 AUG 17 P 2:28
PHOENIX, ARIZONA
BLM
Date
Stamp

| | | | | | | |
|----|--|--|--|--|--|--|
| 7 | | | | | | |
| 8 | | | | | | |
| 9 | | | | | | |
| 10 | | | | | | |

6. That between the dates starting at 12 o'clock noon on September 1, 20 17 and ending at 12 o'clock noon on September 1, 20 18 at least \$ 700.00 dollars worth of work and improvements were done and performed upon said claim(s) or upon one or more of a contiguous group of claims for the benefit of all, wholly or partly outside of a contiguous group of claims for the benefit of all, not including the location work.

7. That the following persons were employed to perform the work and improvements described herein: _____

Danny Iott

8. That the work and improvements performed were: Road Repair, Dry Washed and filled holes.

9. Dated: 8-10-18 Signature: Danny Iott

SUBSCRIBED AND SWORN TO before me, a Notary Public, this 10th day of August 20 18

By: Danny Iott

Notary Public Bethany Cox

My Commission Expires 12/17/2021



Bureau of Land Management
Arizona State Office
www.blm.gov/az

No. of Claims: 4 x \$10 = 40.00
Check No 25038815106 Init. ECG
Receipt No.: _____
For BLM Use Only

Form: MCF108
Revised July 2014
Page 2 of 2

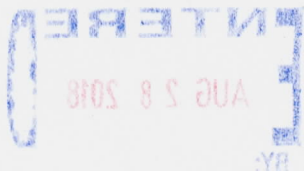

Danny Iott
106 N. Lake St.
Mtn. Grove, Mo.
65711

RECEIVED
BLM AZ STATE OFFICE
2018 AUG 17 P 2:28
PHOENIX, ARIZONA



United States Dept. of the Interior
Bureau of Land Management
Arizona State Office
One North Central Ave, Suite 800
Phoenix, Az. 85004-4427

United States Department of the Interior
Bureau of Land Management
DIV OF LANDS, MINRLS & ENERGY
ONE N CENTRAL AVE
PHOENIX, AZ 85004 -4427
Phone: 602-417-9200

Receipt

No: 4240553

Transaction #: 4355963**Date of Transaction:** 08/21/2018**CUSTOMER:**

DANNY IOTT
106 N LAKE ST
MOUNTAIN GROVE,MO 65711-1614 US

| LINE # | QTY | DESCRIPTION | REMARKS | UNIT PRICE | TOTAL |
|---------------|------|---|-----------------------------|------------|----------------|
| 1 | 1.00 | LOCATABLE MINERALS / MINING CLAIMS- NOT NEW-UNADJUD,ONE AUTH NO. ONLY / MINING CLAIM MONEY RECEIVED CASES: AMC430120/\$40.00 | 2018 POL & 2019 WAIV (4) | - n/a - | 40.00 |
| TOTAL: | | | | | \$40.00 |

| PAYMENT INFORMATION | | | | |
|---------------------|-----------|---|-------------|------------|
| 1 | AMOUNT: | 40.00 | POSTMARKED: | N/A |
| | TYPE: | CHECK | RECEIVED: | 08/17/2018 |
| | CHECK NO: | 25038815106 | | |
| | NAME: | IOTT, DANNY 106 N LAKE ST MOUNTAIN GROVE MO 65711-1614 US | | |

REMARKS

This receipt was generated by the automated BLM Collections and Billing System and is a paper representation of a portion of the official electronic record contained therein.

430120

Form 3830-4
(January 2017)

UNITED STATES
DEPARTMENT OF THE INTERIOR
BUREAU OF LAND MANAGEMENT

FORM APPROVED
OMB NO.: 1004-0114
Expires: January 31, 2020

AFFIDAVIT OF ANNUAL ASSESSMENT WORK

WHEN RECORDED, MAIL DOCUMENT TO:

NAME: Danny Tott

ADDRESS: 106 N. Lake St.

CITY, STATE, ZIP: Mtn. Grove, MO. 65711
(417-259-2336)

FOR COUNTY RECORDER'S USE

No. of Claims 4

x \$10/claim

Total due BLM \$ 60.00

TO ALL WHOM IT MAY CONCERN:

1. The undersigned certifies that at least \$100 per claim was expended for development, labor and improvements, or equivalent value added, as the annual assessment work for the assessment year ending September 1, 2017 for the following contiguous unpatented mining claim(s), located in the County of Lapaz, in the State of Arizona.

| BLM Serial No. | Name of Claim | Tp | Rg | Sec | Mer | County Recordation Book and Page No. | Co. Recording Date |
|----------------|---------------------|----|-----|-----|-----|---|-----------------------|
| Amc430120 | McFarland #1 | 4N | 20W | 28 | | | |
| Amc430121 | McFarland #2 | 4N | 20W | 28 | | | |
| Amc430122 | McFarland #3 | 4N | 20W | 28 | | | |
| Amc430123 | MiddleCampBartGrill | 4N | 20W | 28 | | | |
| | | | | | | | |
| | | | | | | | |
| | | | | | | | |
| | | | | | | | |
| | | | | | | | |
| | | | | | | | |

3968990

(Continued on page 2)

RECEIVED
BLM AZ STATE OFFICE
2017 AUG 31 A 8:21
PHOENIX, ARIZONA
ENTERED
SEP 14 2017
BY: Ram

2. Type of labor and improvements (specify what was done and give the total value for that labor and improvement to show at least \$100 for each claim). If a geological, geochemical, or geophysical survey was performed, as per 30 U.S.C. 28-1, reference the title of the report of survey, give cost and date of the survey and report, and indicate it was filed with the County Recorder:

| Description of Work Performed | Value of Work Performed | Date Work Was Performed |
|-------------------------------|-------------------------|-------------------------|
| Dry washed and filled holes | 125.00 | Feb. 15, 2017 |
| Road repair | 375.00 | Feb. 28, 2017 |
| | | |
| | | |
| | | |

3. Name and mailing address of each person who performed the labor and improvements:

Name (please print)

Danny Iott

Current Mailing Address (please print)

106 N. Lake St., Mtn. Grove, MO 65711

4. Name and mailing address of each person who holds and claims the subject mining claim(s) for the valuable minerals contained therein. Be sure to indicate if there is a change of address:

Name (please print)

Danny Iott

Current Mailing Address (please print)

106 N. Lake St., Mtn. Grove, Mo. 65711

RECEIVED
MINING OFFICE
2017 AUG 31 A 8:27
PHOENIX, ARIZONA

5. The undersigned testifies that on the date of August 23, 2017, all monuments required by law were erected upon the subject claim(s), and all notices required by law were posted on the subject claim(s) or copies thereof were in place, and at said date, each corner monument bore or contained



This envelope is made from post-consumer waste. Please recycle - again.

PRIORITY ★ MAIL ★ EXPRESS™

OUR FASTEST SERVICE IN THE U.S.

WHEN USED INTERNATIONALLY,
A CUSTOMS DECLARATION
LABEL MAY BE REQUIRED.



EP13F July 2013 OD: 12.5 x 9.5



PS 10001000006

VISIT US AT USPS.COM®
ORDER FREE SUPPLIES ONLINE

WRITE FIRMLY TO MAKE ALL COPIES LEGIBLE.

| | |
|---|----------------------|
| CUSTOMER USE ONLY | |
| FROM: (PLEASE PRINT) Danny Iott 106 N. Lake St. Mtn. Grove, MO. 65711 | PHONE (417) 259-2346 |
| PAYMENT BY ACCOUNT (if applicable) | |
| DELIVERY OPTIONS (Customer Use Only) | |
| <input type="checkbox"/> SIGNATURE REQUIRED Note: The mailer must check the "Signature Required" box if the mailer: 1) Requires the addressee's signature; OR 2) Purchases additional insurance; OR 3) Purchases COD service; OR 4) Purchases Return Receipt service. If the box is not checked, the Postal Service will leave the item in the addressee's mail receptacle or other secure location without attempting to obtain the addressee's signature on delivery. Delivery Options <input type="checkbox"/> No Saturday Delivery (delivered next business day) <input type="checkbox"/> Sunday/Holiday Delivery Required (additional fee, where available) <input type="checkbox"/> 10:30 AM Delivery Required (additional fee, where available) *Refer to USPS.com® or local Post Office® for availability. | |
| TO: (PLEASE PRINT) Bureau of Land Management Arizona State Office One North Central Ave., Suite 800 Phoenix, AZ 85004-4427 | PHONE () |
| ZIP + 4® (U.S. ADDRESSES ONLY) | |

For pickup or USPS Tracking™, visit USPS.com or call 800-222-1811.
\$100.00 insurance included.



EK843644472US

EK843644472US



**PRIORITY
★ MAIL ★
EXPRESS™**

| | | | |
|---|--|-----------------------------------|--------------------------------------|
| ORIGIN (POSTAL SERVICE USE ONLY) | | | |
| <input checked="" type="checkbox"/> 1-Day | <input type="checkbox"/> 2-Day | <input type="checkbox"/> Military | <input type="checkbox"/> DPO |
| PO ZIP Code 65711 | Scheduled Delivery Date (MM/DD/YY) 8-30-17 | Postage \$ 23.25 | |
| Date Accepted (MM/DD/YY) 8-29-17 | Scheduled Delivery Time <input type="checkbox"/> 10:30 AM <input checked="" type="checkbox"/> 3:00 PM <input type="checkbox"/> 12 NOON | Insurance Fee \$ | COD Fee \$ |
| Time Accepted 2:15 PM | 10:30 AM Delivery Fee \$ | Return Receipt Fee \$ | Live Animal Transportation Fee \$ |
| Weight X | Flat Rate <input type="checkbox"/> | Sunday/Holiday Premium Fee \$ | Total Postage & Fees \$ 23.25 |
| Acceptance Employee Initials D.I. | Acceptance Employee Initials D.I. | | |
| DELIVERY (POSTAL SERVICE USE ONLY) | | | |
| Delivery Attempt (MM/DD/YY) Time | <input type="checkbox"/> AM <input type="checkbox"/> PM | Employee Signature | |
| Delivery Attempt (MM/DD/YY) Time | <input type="checkbox"/> AM <input type="checkbox"/> PM | Employee Signature | |

LABEL 11-B, JANUARY 2014

PSN 7690-02-000-9996

3-ADDRESSEE COPY



This packaging is the property of the U.S. Postal Service® and is provided solely for use in sending Priority Mail Express™ shipments. Misuse may be a violation of federal law. This packaging is not for resale. EP13F © U.S. Postal Service; July 2013; All rights reserved.

PRIORITY ★ MAIL ★ EXPRESS™



FLAT RATE ENVELOPE
ONE RATE ★ ANY WEIGHT*



PS10001000006

EP13F July 2013
OD: 12.5 x 9.5

RECEIVED
DLH AZ STATE OFFICE
2017 AUG 31 A 8 27
PHOENIX, ARIZONA



* Money Back Guarantee to U.S., select APO/FPO/DPO, and select International destinations. See DMM and IMM at pe.usps.com for complete details.
* For International shipments, the maximum weight is 4 lbs.

United States Department of the Interior
Bureau of Land Management
 DIV OF LANDS, MINRLS & ENERGY
 ONE N CENTRAL AVE
 PHOENIX, AZ 85004 -4427
 Phone: 602-417-9200

Receipt

No: 3968990

| | |
|---|--|
| Transaction #: 4078891 | |
| Date of Transaction: 09/01/2017 | |
| CUSTOMER: | |
| DANNY IOTT 106 N LAKE ST MOUNTAIN GROVE, MO 65711-1614 US | |

| LINE # | QTY | DESCRIPTION | REMARKS | UNIT PRICE | TOTAL |
|---------------|------|--|-------------------|------------|----------------|
| 1 | 1.00 | LOCATABLE MINERALS / MINING CLAIMS- NOT NEW-UNADJUD, ONE AUTH NO. ONLY / MINING CLAIM MONEY RECEIVED CASES: AMC430120/\$60.00 | POL 2017/4 WAV | - n/a - | 60.00 |
| TOTAL: | | | | | \$60.00 |

| PAYMENT INFORMATION | | | | |
|---------------------|-----------|---|-------------|------------|
| 1 | AMOUNT: | 60.00 | POSTMARKED: | N/A |
| | TYPE: | CHECK | RECEIVED: | 08/31/2017 |
| | CHECK NO: | 23732312490 | | |
| | NAME: | IOTT, DANNY 106 N LAKE ST MOUNTAIN GROVE MO 65711-1614 US | | |

| REMARKS |
|---------|
| |

This receipt was generated by the automated BLM Collections and Billing System and is a paper representation of a portion of the official electronic record contained therein.

10/6/2017 \$10 REFUND PROCESSED
 FOR OVERPAYMENT OF
 FEES - 379 ENTERED ON
 AMC430120 - RM

Authorized Date10/06/2017

Instructions to AccountsAZ BLM REFUND \$20, TO DANNY IOTT, FOR OVERPAYMENT OF
FEES, ON AMC430120, RECEIPT #3968990. RM

Login ID6222

Entry Date10/06/2017

Total Amount\$20.00

UNITED STATES
DEPARTMENT OF THE INTERIOR
BUREAU OF LAND MANAGEMENT
MAINTENANCE FEE WAIVER CERTIFICATION

SEE INSTRUCTIONS ON PAGE 2

FORM APPROVED
OMB NO. 1004-0114
Expires: January 31, 2020

Amc 430120

1. This small miner waiver is filed for the assessment year beginning on September 1, 2017 and ending on September 1, 2018.
2. The undersigned and all related parties owned ten or fewer mining claims, mill, or tunnel sites located and maintained on Federal lands in the United States of America on September 1, 2017.
3. The undersigned have performed the assessment work required by law for each mining claim listed prior to filing this waiver and understand that by filing this form, the undersigned must file an affidavit of assessment work with the Bureau of Land Management (BLM) by the December 30th following the filing of this waiver.
4. The undersigned understand that if the assessment work obligation has not yet come due under 30 U.S.C. 28 (for those claims in their first assessment year only), a notice of intent to hold reciting this condition must be recorded by the December 30th following the filing of this waiver.
5. The undersigned understand that mill and tunnel sites may also be listed on this waiver and be waived from payment of the maintenance fee, and that a notice of intent to hold for these sites is required to be filed with the BLM by the December 30th following the filing of this waiver.
6. The undersigned understand and acknowledge that pursuant to 43 U.S.C. 1212 and 18 U.S.C. 1001, the filing or recording of a false, fictitious, or fraudulent document with the BLM may result in a fine of up to \$250,000, a prison term not to exceed five years, or both.
7. The mining claims, mill or tunnel sites for which this waiver from payment of the maintenance fees is requested are:

| CLAIM OR SITE NAME | BLM RECORDATION SERIAL NUMBER |
|-----------------------------|-------------------------------|
| 1. MC Farland #1 | ✓ Amc 430120 |
| 2. MC Farland #2 | Amc 430121 |
| 3. MC Farland #3 | Amc 430122 |
| 4. MiddleCamp Bar and Grill | Amc 430123 |
| 5. | |
| 6. | |
| 7. | |
| 8. | |
| 9. | |
| 10. | |

The owner(s) (claimants) of the above mining claims and sites are:

Danny Iott ✓
(Owner's Name - Please Print)
106 N. Lake St.
(Owner's Mailing Address)

Danny Iott
(Owner's Signature)
Mtn. Grove MO. 65711
(City) (State) (Zip Code)

RECEIVED
BLM AZ STATE OFFICE
2017 AUG 31 A 8:27
PHOENIX, ARIZONA

(Owner's Name - Please Print)

(Owner's Signature)

(Owner's Mailing Address)

(City)

(State)

(Zip Code)

(Owner's Name - Please Print)

(Owner's Signature)

(Owner's Mailing Address)

(City)

(State)

(Zip Code)

(Owner's Name - Please Print)

(Owner's Signature)

(Owner's Mailing Address)

(City)

(State)

(Zip Code)

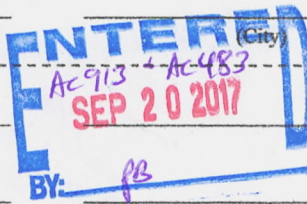

NW check
405

(Owner's Name - Please Print)

(Owner's Signature)

(Owner's Mailing Address)

(City)

(State)

(Zip Code)

(Owner's Name - Please Print)

(Owner's Signature)

(Owner's Mailing Address)

(City)

(State)

(Zip Code)

(Owner's Name - Please Print)

(Owner's Signature)

(Owner's Mailing Address)

(City)

(State)

(Zip Code)

(Owner's Name - Please Print)

(Owner's Signature)

(Owner's Mailing Address)

(City)

(State)

(Zip Code)

18 U.S.C. 1001 and 43 U.S.C. 1212 make it a crime for any person knowingly and willfully to make to any department or agency of the United States any false, fictitious or fraudulent statements or representations as to any matter within its jurisdiction.

INSTRUCTIONS

1. This certification is made under the provisions of 43 U.S.C. § 1744 and 30 U.S.C. §28-28k and the regulations thereunder (43 CFR Part 3830).
2. The claimant(s) must fill in the dates in paragraph 1 for the beginning and ending of the assessment year for which this waiver is sought.
3. The claimant(s) must fill in the date in paragraph 2 for the beginning of the assessment year for which this waiver is sought.
4. All claim and site names and BLM serial numbers must be listed for the mining claims, mill sites, and tunnel sites for which the waiver is sought.
5. All owners of the mining claims, mill sites, and tunnel sites and their addresses must be given.
6. This waiver form must be signed by all the claimants or their designated agent, in original form. If an agent is designated, a notarized designation of agent, signed by all of the claimants with proper address given, must be submitted with this waiver.
7. This form must be filed no later than September 1st for the upcoming assessment year in the BLM State Office where the mining claims or sites are recorded, or the waiver cannot be granted by the BLM. (Example: To obtain a waiver for the assessment year 2012, which begins on September 1, 2011, you must qualify for and file for a waiver no later than September 1, 2011, in the proper BLM State Office.)
8. For all mining claims which require assessment work, you must record an affidavit of labor on or before the December 30th immediately following the filing of this waiver. For all other mining claims or sites waived, you must record a notice of intent to hold on or before the December 30th immediately following the filing of this waiver.
9. Mill and tunnel sites may also be listed on this waiver and be waived from payment of the maintenance fee. A notice of intent to hold for these sites is required to be filed by the December 30th following the filing of this waiver.

FOR OFFICIAL USE ONLY

PHOENIX ARIZONA

2011 AUG 31 A 8:27

RECEIVED
BLM AZ STATE OFFICE

UNITED STATES DEPARTMENT OF THE INTERIOR
BUREAU OF LAND MANAGEMENT

MC NATIONWIDE CLAIMANT LISTING

September 20, 2017

| Cust | AZ | National |
|--|----------|----------|
| | CLAIMANT | Total |
| IOTT DANNY 106 N LAKE ST MOUNTAIN GROVE, MO 65711-1614 | 4 | 4 |

UNITED STATES
DEPARTMENT OF THE INTERIOR
BUREAU OF LAND MANAGEMENT

531

MAINTENANCE FEE WAIVER CERTIFICATION

SEE INSTRUCTIONS ON PAGE 2

FORM APPROVED
OMB NO. 1004-0114
Expires: October 31, 2016

430120

1. This small miner waiver is filed for the assessment year beginning on September 1, 2016 and ending on September 1, 2017.
2. The undersigned and all related parties owned ten or fewer mining claims, mill, or tunnel sites located and maintained on Federal lands in the United States of America on September 1, 2016.
3. The undersigned have performed the assessment work required by law for each mining claim listed prior to filing this waiver and understand that by filing this form, the undersigned must file an affidavit of assessment work with the Bureau of Land Management (BLM) by the December 30th following the filing of this waiver.
4. The undersigned understand that if the assessment work obligation has not yet come due under 30 U.S.C. 28 (for those claims in their first assessment year only), a notice of intent to hold reciting this condition must be recorded by the December 30th following the filing of this waiver.
5. The undersigned understand that mill and tunnel sites may also be listed on this waiver and be waived from payment of the maintenance fee, and that a notice of intent to hold for these sites is required to be filed with the BLM by the December 30th following the filing of this waiver.
6. The undersigned understand and acknowledge that pursuant to 43 U.S.C. 1212 and 18 U.S.C. 1001, the filing or recording of a false, fictitious, or fraudulent document with the BLM may result in a fine of up to \$250,000, a prison term not to exceed five years, or both.
7. The mining claims, mill or tunnel sites for which this waiver from payment of the maintenance fees is requested are:

| CLAIM OR SITE NAME | BLM RECORDATION SERIAL NUMBER |
|------------------------------|-------------------------------|
| 1. MC Farland #1 | AMC 430120 ✓ |
| 2. MC Farland #2 | AMC 430121 |
| 3. MC Farland #3 | AMC 430122 |
| 4. Middle Camp Bar and Grill | AMC 430123 |
| 5. | |
| 6. | |
| 7. | |
| 8. | |
| 9. | |
| 10. | |

The owner(s) (claimants) of the above mining claims and sites are:

Danny Tott
(Owner's Name - Please Print)
106 N. Lake St.
(Owner's Mailing Address)

Danny Tott
(Owner's Signature)
Mtn. Grove MO. 65711
(City) (State) (Zip Code)

Delford D. Hyslip = Not listed on these 4 claims PB
(Owner's Name - Please Print)
P.O. Box 872
(Owner's Mailing Address) AC 483 (2017)

Delford D. Hyslip
(Owner's Signature)
Salome AZ. 85348
(City) (State) (Zip Code)

ENTERED SEP 01 2016
PB

Danny Tott is the sole owner of the 4 listed claims.
(Owner's Name - Please Print)
(Owner's Mailing Address)

Delford D. Hyslip
(Owner's Signature)
(City) (State) (Zip Code)

Delford D. Hyslip is NOT listed on the 4-claims.
(Owner's Name - Please Print) 9-1-16 I called Danny to inform him I left a message on his phone.
(Owner's Mailing Address) PB

Delford D. Hyslip
(Owner's Signature)
(City) (State) (Zip Code)

NW-1
PB

2016 AUG 30 PM 1:33
PHOENIX, ARIZONA
RECEIVED
BLM AZ STATE OFFICE

(Owner's Name - Please Print)

(Owner's Signature)

(Owner's Mailing Address)

(City)

(State)

(Zip Code)

(Owner's Name - Please Print)

(Owner's Signature)

(Owner's Mailing Address)

(City)

(State)

(Zip Code)

(Owner's Name - Please Print)

(Owner's Signature)

(Owner's Mailing Address)

(City)

(State)

(Zip Code)

(Owner's Name - Please Print)

(Owner's Signature)

(Owner's Mailing Address)

(City)

(State)

(Zip Code)

18 U.S.C. 1001 and 43 U.S.C. 1212 make it a crime for any person knowingly and willfully to make to any department or agency of the United States any false, fictitious or fraudulent statements or representations as to any matter within its jurisdiction.

INSTRUCTIONS

1. This certification is made under the provisions of 43 U.S.C. § 1744 and 30 U.S.C. §28-28k and the regulations thereunder (43 CFR Part 3830).
2. The claimant(s) must fill in the dates in paragraph 1 for the beginning and ending of the assessment year for which this waiver is sought.
3. The claimant(s) must fill in the date in paragraph 2 for the beginning of the assessment year for which this waiver is sought.
4. All claim and site names and BLM serial numbers must be listed for the mining claims, mill sites, and tunnel sites for which the waiver is sought.
5. All owners of the mining claims, mill sites, and tunnel sites and their addresses must be given.
5. This waiver form must be signed by all the claimants or their designated agent, in original form. If an agent is designated, a notarized designation of agent, signed by all of the claimants with proper address given, must be submitted with this waiver.
7. This form must be filed no later than September 1st for the upcoming assessment year in the BLM State Office where the mining claims or sites are recorded, or the waiver cannot be granted by the BLM. (Example: To obtain a waiver for the assessment year 2012, which begins on September 1, 2011, you must qualify for and file for a waiver no later than September 1, 2011, in the proper BLM State Office.)
8. For all mining claims which require assessment work, you must record an affidavit of labor on or before the December 30th immediately following the filing of this waiver. For all other mining claims or sites waived, you must record a notice of intent to hold on or before the December 30th immediately following the filing of this waiver.
9. Mill and tunnel sites may also be listed on this waiver and be waived from payment of the maintenance fee. A notice of intent to hold for these sites is required to be filed by the December 30th following the filing of this waiver.

FOR OFFICIAL USE ONLY

**DEPARTMENT OF THE INTERIOR
BUREAU OF LAND MANAGEMENT
MINING CLAIMS**

Run Date/Time: 09/01/2016 01:57 PM

(LIVE) Serial Register Page

Page 1 of 1

01 05-10-1872;017STAT0091;30USC26,28,34

Case Type **384101: LODE CLAIM**

Claim Name: MCFARLAND #1

Commodity :

Case Disposition: ACTIVE

Required Maintenance Fee: \$155.00

Total Acres

20.000

Serial Number

AMC430120

Lead File Number

AMC430120

Name & Address

IOTT DANNY

106 N LAKE ST

MOUNTAIN GROVE, MO 65711-1614

Int Rel

CLAIMANT

Mer Twp Rng Sec

Quadrant

District/Field Office

County

14 0040N 0200W 028

SE

YUMA FO

LA PAZ

| Act Date | Code | Action | Action Remarks | Receipt Number |
|------------|------|-----------------------------|----------------------|----------------|
| 12/12/2014 | 403 | LOCATION DATE | | |
| 12/16/2014 | 395 | RECORDATION NOTICE RECD | 1 | 3192031 |
| 08/20/2015 | 483 | SMALL MINER CERT FILED | 2016 | |
| 12/16/2014 | 484 | LOCATION YEAR / MAINTENANCE | 2015;\$155 | 3192031 |
| 08/20/2015 | 480 | EVID OF ASSMT FILED | 2015 | 3373373 |
| 08/20/2015 | 481 | NOTICE OF INTENT TO HOLD | 2015 | 3373373 |
| 08/30/2016 | 392 | MONIES RECEIVED | \$60.00;1 | 3647776 |
| 12/28/2015 | 635 | AMENDED LOCATION FILED | DIMENSIONS VERIFIED | 3461757 |
| 12/07/2015 | 393 | DECISION/NOTICE ISSUED | IRREGULAR CLAIM | |
| 09/14/2015 | 379 | REFUND AUTHORIZED | \$20;OVERPAYMENT | 3373373 |
| 05/18/2015 | 669 | LAND STATUS CHECKED | | |
| 12/16/2014 | 501 | ACCT ADV IN LEAD FILE | AMC430120-AMC430123; | |

Line Nr Remarks

Action Code Update

Serial-No: AMC430120

Status: ACTIVE

Bottom of Screen

| | Del? | Date (mm/dd/yyyy) | Code | Action Taken | Action Remark | Receipt Nr | Ins User | Mod User |
|------------------------------------|----------------------------|-------------------|------|---------------------------------|----------------------|------------|----------|----------|
| <input checked="" type="radio"/> 1 | <input type="checkbox"/> X | 12/12/2014 | 403 | LOCATION DATE | | | RMATTSON | |
| <input type="radio"/> 2 | <input type="checkbox"/> X | 12/16/2014 | 395 | RECORDATION NOTICE RECD | 1 | 3192031 | CBS_IMPT | |
| <input type="radio"/> 3 | <input type="checkbox"/> X | 08/20/2015 | 483 | SMALL MINER CERT FILED | 2016 | | RMYERS | |
| <input type="radio"/> 4 | <input type="checkbox"/> X | 08/30/2016 | 913 | MAINT WAIVER DOC FILED | 2017 | | IORTEGA | |
| <input type="radio"/> 5 | <input type="checkbox"/> X | 08/30/2016 | 392 | MONIES RECEIVED | \$60.00;1 | 3647776 | CBS_IMPT | |
| <input type="radio"/> 6 | <input type="checkbox"/> X | 12/28/2015 | 635 | AMENDED LOCATION FILED | DIMENSIONS VERIFIED | 3461757 | REBERT | |
| <input type="radio"/> 7 | <input type="checkbox"/> X | 12/07/2015 | 393 | DECISION/NOTICE ISSUED | IRREGULAR CLAIM | | REBERT | |
| <input type="radio"/> 8 | <input type="checkbox"/> X | 09/14/2015 | 379 | REFUND AUTHORIZED | \$20;OVERPAYMENT | 3373373 | IREYMAN | |
| <input type="radio"/> 9 | <input type="checkbox"/> X | 08/20/2015 | 913 | MAINT WAIVER DOC FILED | 2016 | | RMYERS | |
| <input type="radio"/> 10 | <input type="checkbox"/> X | 08/20/2015 | 480 | EVID OF ASSMT FILED | 2015 | 3373373 | RMATTSON | |
| <input type="radio"/> 11 | <input type="checkbox"/> X | 08/20/2015 | 481 | NOTICE OF INTENT TO HOLD | 2015 | 3373373 | RMATTSON | |
| <input type="radio"/> 12 | <input type="checkbox"/> X | 05/18/2015 | 669 | LAND STATUS CHECKED | | | REBERT | |
| <input type="radio"/> 13 | <input type="checkbox"/> X | 12/16/2014 | 501 | ACCT ADV IN LEAD FILE | AMC430120-AMC430123; | | RMATTSON | |
| <input type="radio"/> 14 | <input type="checkbox"/> X | 12/16/2014 | 484 | LOCATION YEAR / MAINTENANCE FEE | 2015;\$155 | 3192031 | RMATTSON | |

Actions: 14

Provide me with ☐ new occurrences

Please SAVE&CONTINUE Between DELETES and NEW/CHANGE Lines

Save & Continue

Save & Exit

Cancel

Lookup

CMR Lookup

Serial-No: AMC430120

Top of Screen
http://ilmocop0ap931:9000/cgi-pro/lr2000_510/cbs_exp_report?@webid=zb5173kGamxu-147273821... 9/1/2016

**DEPARTMENT OF THE INTERIOR
BUREAU OF LAND MANAGEMENT
MINING CLAIMS**

Run Date/Time: 09/01/2016 01:51 PM

(LIVE) Serial Register Page

Page 1 of 1

01 05-10-1872;017STAT0091;30USC26,28,34

Case Type 384101: LODE CLAIM

Claim Name: MCFARLAND #2

Commodity :

Case Disposition: ACTIVE

Required Maintenance Fee: \$155.00

Total Acres

20.000

Serial Number

AMC430121

Lead File Number

AMC430120

*Placer claim
change code to
384201*

Name & Address

Int Rel

IOTT DANNY

106 N LAKE ST

MOUNTAIN GROVE, MO 65711-1614

CLAIMANT

Mer Twp Rng Sec

Quadrant

District/Field Office

County

14 0040N 0200W 028

SE

YUMA FO

LA PAZ

Act Date

Code

Action

Action Remarks

Receipt Number

| | | | | |
|------------|-----|-----------------------------|----------------------|---------|
| 12/12/2014 | 403 | LOCATION DATE | | |
| 12/16/2014 | 395 | RECORDATION NOTICE RECD | 1 | 3192031 |
| 08/20/2015 | 483 | SMALL MINER CERT FILED | 2016 | |
| 12/16/2014 | 484 | LOCATION YEAR / MAINTENANCE | 2015;\$155 | 3192031 |
| 08/20/2015 | 480 | EVID OF ASSMT FILED | 2015 | 3373373 |
| 08/20/2015 | 481 | NOTICE OF INTENT TO HOLD | 2015 | 3373373 |
| 12/28/2015 | 113 | ADDITIONAL INFO RECEIVED | PLCR CLAIM SPECIFIED | |
| 12/28/2015 | 635 | AMENDED LOCATION FILED | DIMENSIONS VERIFIED | 3461757 |
| 12/07/2015 | 393 | DECISION/NOTICE ISSUED | IRREGULAR CLAIM | |
| 05/18/2015 | 669 | LAND STATUS CHECKED | | |
| 12/16/2014 | 501 | ACCT ADV IN LEAD FILE | AMC430120-AMC430123; | |

Line Nr Remarks

Action Code Update

Serial-No: AMC430121

Status: ACTIVE

Bottom of Screen

| | Del? | Date (mm/dd/yyyy) | Code | Action Taken | Action Remark | Receipt Nr | Ins User | Mod User |
|------------------------------------|----------------------------|-------------------|------|---------------------------------|----------------------|------------|----------|----------|
| <input checked="" type="radio"/> 1 | <input type="checkbox"/> X | 12/12/2014 | 403 | LOCATION DATE | | | RMATTSON | |
| <input type="radio"/> 2 | <input type="checkbox"/> X | 12/16/2014 | 395 | RECORDATION NOTICE RECD | | 3192031 | CBS_IMPT | |
| <input type="radio"/> 3 | <input type="checkbox"/> X | 08/20/2015 | 483 | SMALL MINER CERT FILED | 2016 | | RMYERS | |
| <input type="radio"/> 4 | <input type="checkbox"/> X | 12/28/2015 | 113 | ADDITIONAL INFO RECEIVED | PLCR CLAIM SPECIFIED | | REBERT | |
| <input type="radio"/> 5 | <input type="checkbox"/> X | 12/28/2015 | 635 | AMENDED LOCATION FILED | DIMENSIONS VERIFIED | 3461757 | REBERT | |
| <input type="radio"/> 6 | <input type="checkbox"/> X | 12/07/2015 | 393 | DECISION/NOTICE ISSUED | IRREGULAR CLAIM | | REBERT | |
| <input type="radio"/> 7 | <input type="checkbox"/> X | 08/20/2015 | 480 | EVID OF ASSMT FILED | 2015 | 3373373 | RMATTSON | |
| <input type="radio"/> 8 | <input type="checkbox"/> X | 08/20/2015 | 481 | NOTICE OF INTENT TO HOLD | 2015 | 3373373 | RMATTSON | |
| <input type="radio"/> 9 | <input type="checkbox"/> X | 05/18/2015 | 669 | LAND STATUS CHECKED | | | REBERT | |
| <input type="radio"/> 10 | <input type="checkbox"/> X | 12/16/2014 | 501 | ACCT ADV IN LEAD FILE | AMC430120-AMC430123; | | RMATTSON | |
| <input type="radio"/> 11 | <input type="checkbox"/> X | 12/16/2014 | 484 | LOCATION YEAR / MAINTENANCE FEE | 2015,\$155 | 3192031 | RMATTSON | |

Actions: 11

Provide me with ☒ new occurrences

Please SAVE&CONTINUE Between DELETES and NEW/CHANGE Lines

Save & Continue

Save & Exit

Cancel

Lookup

CMR Lookup

Serial-No: AMC430121

Top of Screen

DEPARTMENT OF THE INTERIOR
BUREAU OF LAND MANAGEMENT
MINING CLAIMS

Run Date/Time: 09/01/2016 01:50 PM

(LIVE) Serial Register Page

Page 1 of 1

01 05-10-1872;017STAT0091;30USC26,28,34

Case Type 384101: LODE CLAIM

Claim Name: MCFARLAND #3

Commodity :

Case Disposition: ACTIVE

Required Maintenance Fee: \$155.00

Total Acres

20.000

Serial Number

AMC430122

Lead File Number

AMC430120

PLACER CLAIM
CHANGE CODE TO:
384201 MB

Name & Address

Int Rel

IOTT DANNY

106 N LAKE ST

MOUNTAIN GROVE, MO 65711-1614

CLAIMANT

Mer Twp Rng Sec

Quadrant

District/Field Office

County

14 0040N 0200W 028

SE

YUMA FO

LA PAZ

| Act Date | Code | Action | Action Remarks | Receipt Number |
|------------|------|-----------------------------|-----------------------------|----------------|
| 12/12/2014 | 403 | LOCATION DATE | | |
| 12/16/2014 | 395 | RECORDATION NOTICE RECD | 1 | 3192031 |
| 08/20/2015 | 483 | SMALL MINER CERT FILED | 2016 | |
| 12/16/2014 | 484 | LOCATION YEAR / MAINTENANCE | 2015;\$155 | 3192031 |
| 08/20/2015 | 480 | EVID OF ASSMT FILED | 2015 | 3373373 |
| 08/20/2015 | 481 | NOTICE OF INTENT TO HOLD | 2015 | 3373373 |
| 12/28/2015 | 113 | ADDITIONAL INFO RECEIVED | <u>PLCR CLAIM SPECIFIED</u> | |
| 12/28/2015 | 635 | AMENDED LOCATION FILED | DIMENSIONS VERIFIED | 3461757 |
| 12/07/2015 | 393 | DECISION/NOTICE ISSUED | IRREGULAR CLAIM | |
| 05/18/2015 | 669 | LAND STATUS CHECKED | | |
| 12/16/2014 | 501 | ACCT ADV IN LEAD FILE | AMC430120-AMC430123; | |

Line Nr Remarks

Action Code Update

Serial-No: AMC430122

Status: ACTIVE

Bottom of Screen

| | Del? | Date (mm/dd/yyyy) | Code | Action Taken | Action Remark | Receipt Nr | Ins User | Mod User |
|------------------------------------|----------------------------|-------------------|------|---------------------------------|----------------------|------------|----------|----------|
| <input checked="" type="radio"/> 1 | <input type="checkbox"/> X | 12/12/2014 | 403 | LOCATION DATE | | | RMATTSON | |
| <input type="radio"/> 2 | <input type="checkbox"/> X | 12/16/2014 | 395 | RECORDATION NOTICE RECD | 1 | 3192031 | CBS_IMPT | |
| <input type="radio"/> 3 | <input type="checkbox"/> X | 08/20/2015 | 483 | SMALL MINER CERT FILED | 2016 | | RMATERS | |
| <input type="radio"/> 4 | <input type="checkbox"/> X | 12/28/2015 | 113 | ADDITIONAL INFO RECEIVED | PLCR CLAIM SPECIFIED | | REBERT | |
| <input type="radio"/> 5 | <input type="checkbox"/> X | 12/28/2015 | 635 | AMENDED LOCATION FILED | DIMENSIONS VERIFIED | 3461757 | REBERT | |
| <input type="radio"/> 6 | <input type="checkbox"/> X | 12/07/2015 | 393 | DECISION/NOTICE ISSUED | IRREGULAR CLAIM | | REBERT | |
| <input type="radio"/> 7 | <input type="checkbox"/> X | 08/20/2015 | 480 | EVID OF ASSMT FILED | 2015 | 3373373 | RMATTSON | |
| <input type="radio"/> 8 | <input type="checkbox"/> X | 08/20/2015 | 481 | NOTICE OF INTENT TO HOLD | 2015 | 3373373 | RMATTSON | |
| <input type="radio"/> 9 | <input type="checkbox"/> X | 05/18/2015 | 669 | LAND STATUS CHECKED | | | REBERT | |
| <input type="radio"/> 10 | <input type="checkbox"/> X | 12/16/2014 | 501 | ACCT ADV IN LEAD FILE | AMC430120-AMC430123; | | RMATTSON | |
| <input type="radio"/> 11 | <input type="checkbox"/> X | 12/16/2014 | 484 | LOCATION YEAR / MAINTENANCE FEE | 2015;\$155 | 3192031 | RMATTSON | |

Actions: 11

Provide me with ☒ new occurrences

Please SAVE&CONTINUE Between DELETES and NEW/CHANGE Lines

Save & Continue

Save & Exit

Cancel

Lookup

CMR Lookup

Serial-No: AMC430122

DEPARTMENT OF THE INTERIOR
BUREAU OF LAND MANAGEMENT
MINING CLAIMS

Run Date/Time: 09/01/2016 01:53 PM

(LIVE) Serial Register Page

Page 1 of 1

01 05-10-1872;017STAT0091;30USC26,28,34

Case Type 384101: LODE CLAIM

Claim Name: MIDDLECAMP BAR+GRILL

Commodity :

Case Disposition: ACTIVE

Required Maintenance Fee: \$155.00

Total Acres

20.000

Serial Number

AMC430123

Lead File Number

AMC430120

PLACER CLAIM
CHANGE CODE TO:
384201

Name & Address

Int Rel

IOTT DANNY

106 N LAKE ST

MOUNTAIN GROVE, MO 65711-1614

CLAIMANT

Mer Twp Rng Sec

Quadrant

District/Field Office

County

14 0040N 0200W 028

SW

YUMA FO

LA PAZ

| Act Date | Code | Action | Action Remarks | Receipt Number |
|------------|------|-----------------------------|----------------------|----------------|
| 12/12/2014 | 403 | LOCATION DATE | | |
| 12/16/2014 | 395 | RECORDATION NOTICE RECD | 1 | 3192031 |
| 08/20/2015 | 483 | SMALL MINER CERT FILED | 2016 | |
| 12/16/2014 | 484 | LOCATION YEAR / MAINTENANCE | 2015;\$155 | 3192031 |
| 08/20/2015 | 480 | EVID OF ASSMT FILED | 2015 | 3373373 |
| 08/20/2015 | 481 | NOTICE OF INTENT TO HOLD | 2015 | 3373373 |
| 12/28/2015 | 113 | ADDITIONAL INFO RECEIVED | PLCR CLAIM SPECIFIED | |
| 12/28/2015 | 635 | AMENDED LOCATION FILED | DIMENSIONS VERIFIED | 3461757 |
| 12/07/2015 | 393 | DECISION/NOTICE ISSUED | IRREGULAR CLAIM | |
| 05/18/2015 | 669 | LAND STATUS CHECKED | | |
| 12/16/2014 | 501 | ACCT ADV IN LEAD FILE | AMC430120-AMC430123; | |

Line Nr Remarks

Action Code Update

Serial-No: AMC430123

Status: ACTIVE

Bottom of Screen

| | Del? | Date (mm/dd/yyyy) | Code | Action Taken | Action Remark | Receipt Nr | Ins User | Mod User |
|------------------------------------|----------------------------|-------------------|------|---------------------------------|----------------------|------------|----------|----------|
| <input checked="" type="radio"/> 1 | <input type="checkbox"/> X | 12/12/2014 | 403 | LOCATION DATE | | | RMATTSON | |
| <input type="radio"/> 2 | <input type="checkbox"/> X | 12/16/2014 | 395 | RECORDATION NOTICE RECD | 1 | 3192031 | CBS_IMPT | |
| <input type="radio"/> 3 | <input type="checkbox"/> X | 08/20/2015 | 483 | SMALL MINER CERT FILED | 2016 | | RMYSERS | |
| <input type="radio"/> 4 | <input type="checkbox"/> X | 12/28/2015 | 113 | ADDITIONAL INFO RECEIVED | PLCR CLAIM SPECIFIED | | REBERT | |
| <input type="radio"/> 5 | <input type="checkbox"/> X | 12/28/2015 | 635 | AMENDED LOCATION FILED | DIMENSIONS VERIFIED | 3461757 | REBERT | |
| <input type="radio"/> 6 | <input type="checkbox"/> X | 12/07/2015 | 393 | DECISION/NOTICE ISSUED | IRREGULAR CLAIM | | REBERT | |
| <input type="radio"/> 7 | <input type="checkbox"/> X | 08/20/2015 | 480 | EVID OF ASSMT FILED | 2015 | 3373373 | RMATTSON | |
| <input type="radio"/> 8 | <input type="checkbox"/> X | 08/20/2015 | 481 | NOTICE OF INTENT TO HOLD | 2015 | 3373373 | RMATTSON | |
| <input type="radio"/> 9 | <input type="checkbox"/> X | 05/18/2015 | 669 | LAND STATUS CHECKED | | | REBERT | |
| <input type="radio"/> 10 | <input type="checkbox"/> X | 12/16/2014 | 501 | ACCT ADV IN LEAD FILE | AMC430120-AMC430123; | | RMATTSON | |
| <input type="radio"/> 11 | <input type="checkbox"/> X | 12/16/2014 | 484 | LOCATION YEAR / MAINTENANCE FEE | 2015,\$155 | 3192031 | RMATTSON | |

Actions: 11

Provide me with ☐ new occurrences

Please SAVE&CONTINUE Between DELETES and NEW/CHANGE Lines

Save & Continue

Save & Exit

Cancel

Lookup

CMR Lookup

Serial-No: AMC430123

Top of Screen

Mass Add/Delete/Update Action Data

Starting Serial Number Ending Serial Number

430120

430123

Errors:

ING - 483 SHOULD EXIST FOR NEXT ASSMT YEAR - [AMC430120](WARNING)

ING - 483 SHOULD EXIST FOR NEXT ASSMT YEAR - [AMC430121](WARNING)

ING - 483 SHOULD EXIST FOR NEXT ASSMT YEAR - [AMC430122](WARNING)

ING - 483 SHOULD EXIST FOR NEXT ASSMT YEAR - [AMC430123](WARNING)

| | | |
|----------------|--|---------------|
| | Action Data: | |
| Action Code: | 480 | Lookup |
| Action Remark: | 2016 | Action 484 |
| | Amounts: <input type="radio"/> \$ <input type="text"/> <input type="radio"/> \$ <input type="text"/> | |
| Action Date: | 08/30/2016 | |
| Receipt Nr: | 3647776 | |

Add

Delete

Close

[AMC430120] - [Lode] - 480 - 2016

[AMC430121] - [Lode] - 480 - 2016

[AMC430122] - [Lode] - 480 - 2016

[AMC430123] - [Lode] - 480 - 2016

=====

Total Amount Processed : \$0.00

| | | |
|----------------|----------------------|---------------|
| | Update Action Data: | |
| Action Code: | <input type="text"/> | Lookup |
| Action Remark: | <input type="text"/> | |
| Action Date: | <input type="text"/> | |
| Receipt Nr: | <input type="text"/> | |

Update

AFFIDAVIT OF ANNUAL ASSESSMENT WORK

AMC 430120

WHEN RECORDED, MAIL DOCUMENT TO:

NAME: Danny Iott

ADDRESS: 106 N. Lake St. ✓

CITY, STATE, ZIP: Mtn. Grove, MO.

65711

417-349-0677-9/1/16

FOR COUNTY RECORDER'S USE

No. of Claims 4

x \$10/claim

Total due BLM \$ 60.00

TO ALL WHOM IT MAY CONCERN:

1. The undersigned certifies that at least \$100 per claim was expended for development, labor and improvements, or equivalent value added, as the annual assessment work for the assessment year ending September 1, 2016 for the following contiguous unpatented mining claim(s), located in the County of Lapaz, in the State of Arizona.

| BLM Serial No. | Name of Claim | Tp | Rg | Sec | Mer | County Recordation Book and Page No. | Date |
|----------------|----------------------|-----|------|-----|-----|---|------|
| Amc 430120 | McFarland #1 | 4 N | 20 W | 28 | | | |
| Amc 430121 | McFarland #2 | 4 N | 20 W | 28 | | | |
| Amc 430122 | McFarland #3 | 4 N | 20 W | 28 | | | |
| Amc 430123 | Middle Camp Bartlett | 4 N | 20 W | 28 | | | |
| | | | | | | | |
| | Ac 480 (2016) | | | | | | |
| | ENTERED SEP 01 2016 | | | | | | |
| | PB | | | | | | |
| | | | | | | | |
| | | | | | | | |
| | | | | | | | |

(Continued on page 2)

RECEIPT # 3647776

2. Type of labor and improvements (specify what was done and give the total value for that labor and improvement to show at least \$100 for each claim). If a geological, geochemical, or geophysical survey was performed, as per 30 U.S.C. 28-1, reference the title of the report of survey, give cost and date of the survey and report, and indicate it was filed with the County Recorder:

| Description of Work Performed | Value of Work Performed | Date Work Was Performed |
|-------------------------------|-------------------------|-------------------------|
| Sample assay | 300.00 | August 1, 2016 |
| Dry washed + filled Holes | 150.00 | May 24, 2016 |
| | | |
| | | |
| | | |

3. Name and mailing address of each person who performed the labor and improvements:

Name (please print)

Danny Iott

Current Mailing Address (please print)

106 N. Lake St., Mtn. Grove, MO. 657

4. Name and mailing address of each person who holds and claims the subject mining claim(s) for the valuable minerals contained therein. Be sure to indicate if there is a change of address:

Name (please print)

Danny Iott

Current Mailing Address (please print)

106 N. Lake St., Mtn. Grove, MO. 65711

RECEIVED
DLMAZ STATE OFFICE
2016 AUG 30 PM 1:33
PHOENIX, ARIZONA

5. The undersigned testifies that on the date of 8-22-16, 2016, all monuments required by law were erected upon the subject claim(s), and all notices required by law were posted on the subject claim(s) or copies thereof were in place, and at said date, each corner monument bore or contained

markings sufficient to appropriately designate the corner of the claim to which it pertains and the name of the claim(s).

I hereby certify under penalty of perjury under the laws of the State of Missouri that the foregoing statements are true and correct:

Denny Lott

(Signature of person responsible for above statement)

Date: 8-22-16

Title 18 U.S.C. 1001 and 43 U.S.C. 1212 make it a crime for any person knowingly and willfully to make to any department or agency of the United States any false, fictitious or fraudulent statements or representations as to any matter within its jurisdiction.

Notary Block

SUBSCRIBED AND SWORN TO before me, this 22 day of August 20 16

By: Bethany Cox

(Signature of Affiant)

Title: Notary Public

My Commission Expires: 12/17/2017

BETHANY COX
Notary Public - Notary Seal
STATE OF MISSOURI
Douglas County
My Commission Expires Dec. 17, 2017
Commission #13558552

INSTRUCTIONS

1. This is an optional form that may be used to satisfy the requirements for the Bureau of Land Management (BLM) under the provisions of 43 U.S.C. §1744 and 30 U.S.C. §28-28d and the regulations thereunder (43 CFR part 3835). Since local and State laws may vary, you should contact your local and State agencies where the claims are located to ensure all applicable laws and requirements are satisfied.
2. The claimant(s) must fill in the date in paragraph 1 for the applicable assessment year and the county and state where the claims are located.
3. All claim names, BLM serial numbers, legal descriptions, and original county recording information must be listed for the claims pertaining to this assessment notice.
4. The claimant(s) must complete paragraph 2 listing all labor or improvements which was performed on or did benefit the subject mining claims. The value and date of the labor or improvements must also be listed. The total amount of labor or improvements can be listed, but the total expenditure must equal at least \$100 for each claim.
5. The names and current mailing addresses of the person(s) performing the labor shall be listed in paragraph 3.
6. The name and current mailing address of each owner (claimant) of the claims shall be listed in paragraph 4. The mailing address shall be the owner's address and not the address of an agent or anyone representing the claimant. Be sure to note if there has been a change of address.
7. Paragraph 5 shall be completed to show the date it was verified that all monuments required by law were properly erected, all notices were posted, and that corners were appropriately designated for all claims listed.
8. An exact legible reproduction or duplicate (other than microfilm or other electronic media) of this affidavit or another type of affidavit of assessment work that you file or will file in the county where each claim is located, must be filed with the BLM on or before December 30 of the calendar year in which the assessment year ends. For mill or tunnel sites, a separate notice of intent to hold must be filed with the BLM on or before December 30. Requirements for filing a notice of intent to hold can be found at 43 CFR 3835.33.
9. A processing fee of \$10 for each claim listed must be remitted to the BLM along with this or any other affidavit of assessment work.

NOTICE OF INTENTION TO HOLD MINING CLAIMS/SITES

When Recorded Return Document to:

Danny Tott
106 N. Lake St.
Mtn. Grove, MO. 65711

☐ Check here if this is a change of address.Telephone: 417-349-0677

E-mail Address: _____

BLM
Date
Stamp2016 AUG 30 PM 1:33
PHOENIX, ARIZONARECEIVED
BLM AZ STATE OFFICE

I (We) intend to hold the claim(s) and/or site(s) listed below for the calendar year 2017 and I (We) have filed or will file a Notice of Intent to Hold in the county where the claim (s) is located.

Reason for filing a Notice of Intent to Hold instead of an assessment work filing (check one):

- ☒ Maintenance fee was paid to maintain claim(s) during this assessment year.
☐ Mill or tunnel sites.
☐ Claim(s) was located during the current assessment year.
☐ BLM has deferred assessment work (attach copy of decision granting deferment, or pending petition for deferment including date petition was filed.)

| Line No. | AMC NUMBER | CLAIM/SITE NAME | COUNTY RECORDER DATA (If available) | TWP | RNG | SEC |
|----------|------------|------------------------------|-------------------------------------|-----|------|-----|
| ① | 430120 | MC Farland #1 | | 4 N | 20 W | 28 |
| ② | 430121 | MC Farland #2 | | 4 N | 20 W | 28 |
| 3 | 430122 | MC Farland #3 | | 4 N | 20 W | 28 |
| 4 | 430123 | Middle camp Bar and Grill | | 4 N | 20 W | 28 |
| 5 | | | | | | |
| 6 | | | | | | |
| 7 | | | | | | |
| 8 | | | | | | |
| 9 | | | | | | |
| 10 | | | | | | |

AC 488 For the first two claims listed
(2016 on Ame 430120 & 430121)
ENTERED SEP 01 2016 RB

NOTICE OF INTENTION TO HOLD MINING CLAIMS/SITES
page 2

BLM
Date
Stamp

PHOENIX, ARIZONA

2016 AUG 30 PM 1:33

RECEIVED
BLM AZ STATE OFFICE

1. State of Arizona, County of LAPAZ

2. I (Name) Danny Tott

3. Reside at (Address) 106 N. Lake

City Mtn. Grove County Wright State MO Zip 65711 being duly sworn, depose and say that I am a citizen of the United States, more than eighteen years of age, that all of the facts set forth in this notice, subject to the provisions and penalties of 18 U.S.C. 1001 pertaining to the filing of false, fictitious, or fraudulent statements with the United States, are true and correct according to the best of my knowledge, information and belief.

4. Owner's name and address (If not shown in Items 1-3 above). Delford Hyslip

P.O. Box 872, Salome, AZ, 85348

5. Dated: 8-22-16 Signature: Danny Tott

Bureau of Land Management
Arizona State Office
www.blm.gov/az

No. of Claims: _____ x \$10 = _____

Check No: _____ Init. _____

Receipt No.: _____

For BLM Use Only

Form: MCF110
Revised July 2014
Page 2 of 2

ATT: Roddy Ebert

#602-417-9397

Amc 430120

RECEIVED
BLM AZ STATE OFFICE
2016 AUG 30 P 1:32
PHOENIX, ARIZONA

RE: TO

Amc 430120 McFarland #1

Amc 430121 McFarland #2

Amc 430122 McFarland #3

Amc 430123 Middle Camp bar & Grill

Danny Iott

417-349-0677

or 417-349-0678



This envelope is made from post-consumer waste. Please recycle - again.

PRIORITY ★ MAIL ★ EXPRESS™

OUR FASTEST SERVICE IN THE U.S.

WHEN USED INTERNATIONALLY,
A CUSTOMS DECLARATION
LABEL MAY BE REQUIRED.



EP13F July 2013 OD: 12.5 x 9.5



PS10001000006

VISIT US AT **USPS.COM**®
ORDER FREE SUPPLIES ONLINE

WRITE FIRMLY TO MAKE ALL COPIES LEGIBLE.

RECEIVED
BLM AZ STATE OFFICE

2016 AUG 30 P 1:31

PHOENIX, ARIZONA



4647672US

CUSTOMER USE ONLY
FROM: (PLEASE PRINT)

Danny
106 N. Lake St.
Mtn. Grove, Mo. 65711

PAYMENT BY ACCOUNT (if applicable)

DELIVERY OPTIONS (Customer Use Only)

☒ SIGNATURE REQUIRED Note: The mailer must check the "Signature Required" box if the mailer: 1) Requires the addressee's signature; OR 2) Purchases additional insurance; OR 3) Purchases COD service; OR 4) Purchases Return Receipt service. If the box is not checked, the Postal Service will leave the item in the addressee's mail receptacle or other secure location without attempting to obtain the addressee's signature on delivery.

- ☐ No Saturday Delivery (delivered next business day)
☐ Sunday/Holiday Delivery Required (additional fee, where available)
☐ 10:30 AM Delivery Required (additional fee, where available)
*Refer to USPS.com® or local Post Office™ for availability.

TO: (PLEASE PRINT)

PHONE ()

U.S. Dept. of The Interior
Bureau of Land Management
Arizona State office
1 North Central Avenue, Suite 800
Phoenix, Arizona
ZIP+4® (U.S. ADDRESSES ONLY)

85004-

- For pickup or USPS Tracking™, visit USPS.com or call 800-222-1811.
- \$100.00 insurance included.

PAID HERE



UNITED STATES
POSTAL SERVICE®

PRIORITY
★ MAIL ★
EXPRESS™

ORIGIN (POSTAL SERVICE USE ONLY)

| | | | |
|---|---|-------------------------------------|--------------------------------------|
| <input checked="" type="checkbox"/> 1-Day | <input type="checkbox"/> 2-Day | <input type="checkbox"/> Military | <input type="checkbox"/> DPO |
| PO ZIP Code 65711 | Scheduled Delivery Date (MM/DD/YY) 8-30-16 | Postage \$ 22.45 | |
| Date Accepted (MM/DD/YY) 8-29-16 | Scheduled Delivery Time <input type="checkbox"/> 10:30 AM <input type="checkbox"/> 3:00 PM <input type="checkbox"/> 12 NOON | Insurance Fee \$ | COD Fee \$ |
| Time Accepted 2:27 | 10:30 AM Delivery Fee \$ | Return Receipt Fee \$ | Live Animal Transportation Fee \$ |
| Weight 3 lbs. | <input type="checkbox"/> Flat Rate Sunday/Holiday Premium Fee \$ | Acceptance Employee Initials EJC | Total Postage & Fees \$ 22.95 |

DELIVERY (POSTAL SERVICE USE ONLY)

| | |
|---|--------------------|
| Delivery Attempt (MM/DD/YY) Time <input type="checkbox"/> AM <input type="checkbox"/> PM | Employee Signature |
| Delivery Attempt (MM/DD/YY) Time <input type="checkbox"/> AM <input type="checkbox"/> PM | Employee Signature |

LABEL 11-B, JANUARY 2014

PSN 7690-02-000-9996

3-ADDRESSEE COPY



This packaging is the property of the U.S. Postal Service® and is provided solely for use in sending Priority Mail Express™ shipments. Misuse may be a violation of federal law. This packaging is not for resale. EP13F © U.S. Postal Service, July 2013; All rights reserved.

**United States Department of the Interior
Bureau of Land Management**

DIV OF LANDS, MINRLS & ENERGY

ONE N CENTRAL AVE

PHOENIX, AZ 85004 -4427

Phone: 602-417-9200

Receipt

No:

3647776

Transaction #: 3751769

Date of Transaction: 08/31/2016

CUSTOMER:

DANNY IOTT
106 N LAKE ST
MOUNTAIN GROVE,MO 65711-1614 US

| LINE # | QTY | DESCRIPTION | REMARKS | UNIT PRICE | TOTAL |
|---------------|------|--|-----------------------------------|------------|----------------|
| 1 | 1.00 | LOCATABLE MINERALS / MINING CLAIMS-NOT NEW-UNADJUD,ONE AUTH NO. ONLY / MINING CLAIM MONEY RECEIVED CASES: AMC430120/\$60.00 | WAIVER 2017 - 4 / NOI/POL 2016 -4 | - n/a - | 60.00 |
| TOTAL: | | | | | \$60.00 |

PAYMENT INFORMATION

| | | | | |
|---|-----------|---|-------------|------------|
| 1 | AMOUNT: | 60.00 | POSTMARKED: | 08/29/2016 |
| | TYPE: | CHECK | RECEIVED: | 08/30/2016 |
| | CHECK NO: | 23269346447 | | |
| | NAME: | IOTT, DANNY 106 N LAKE ST MOUNTAIN GROVE MO 65711-1614 US | | |

REMARKS

This receipt was generated by the automated BLM Collections and Billing System and is a paper representation of a portion of the official electronic record contained therein.

UNITED STATES
DEPARTMENT OF THE INTERIOR
BUREAU OF LAND MANAGEMENT

398

MAINTENANCE FEE WAIVER CERTIFICATION

ADH

430120
FORM APPROVED
OMB NO. 1004-0114
Expires: October 31, 2016

SEE INSTRUCTIONS ON PAGE 2

1. This small miner waiver is filed for the assessment year beginning on September 1, 2015 and ending on September 1, 2016.
2. The undersigned and all related parties owned ten or fewer mining claims, mill, or tunnel sites located and maintained on Federal lands in the United States of America on September 1, 2015.
3. The undersigned have performed the assessment work required by law for each mining claim listed prior to filing this waiver and understand that by filing this form, the undersigned must file an affidavit of assessment work with the Bureau of Land Management (BLM) by the December 30th following the filing of this waiver.
4. The undersigned understand that if the assessment work obligation has not yet come due under 30 U.S.C. 28 (for those claims in their first assessment year only), a notice of intent to hold reciting this condition must be recorded by the December 30th following the filing of this waiver.
5. The undersigned understand that mill and tunnel sites may also be listed on this waiver and be waived from payment of the maintenance fee, and that a notice of intent to hold for these sites is required to be filed with the BLM by the December 30th following the filing of this waiver.
6. The undersigned understand and acknowledge that pursuant to 43 U.S.C. 1212 and 18 U.S.C. 1001, the filing or recording of a false, fictitious, or fraudulent document with the BLM may result in a fine of up to \$250,000, a prison term not to exceed five years, or both.
7. The mining claims, mill or tunnel sites for which this waiver from payment of the maintenance fees is requested are:

| CLAIM OR SITE NAME | BLM RECORDATION SERIAL NUMBER |
|-------------------------------------|-------------------------------|
| 1. <u>Mc Farland #1</u> | <u>AMC 430120</u> ✓ |
| 2. <u>Mc Farland #2</u> | <u>AMC 430121</u> |
| 3. <u>Mc Farland #3</u> | <u>AMC 430122</u> |
| 4. <u>Middle Camp Bar and Grill</u> | <u>AMC 430123</u> |
| 5. | |
| 6. | |
| 7. | |
| 8. | |
| 9. | |
| 10. | |

RECEIVED
BLM AT STATE OFFICE
2015 AUG 20 P 3:04
PHOENIX, ARIZONA

The owner(s) (claimants) of the above mining claims and sites are:

Danny Iott
(Owner's Name - Please Print)
106 N. Lake St.
(Owner's Mailing Address)

Danny Iott
(Owner's Signature)
Mtn. Grove MO. 65711
(City) (State) (Zip Code)

Delford D. Hyslop
(Owner's Name - Please Print)
71126 P.O. Box 872
(Owner's Mailing Address)

Delford D. Hyslop
(Owner's Signature)
Salome Road AZ 85348
(City) (State) (Zip Code)

(Owner's Name - Please Print)

(Owner's Mailing Address)

(Owner's Signature)

(City) (State) (Zip Code)

(Owner's Name - Please Print)

(Owner's Mailing Address)

(Owner's Signature)

(City) (State) (Zip Code)

(Continued on page 2)

ENTERED
SEP 08 2015
BY: km

nm
9/8/2015
an

(Owner's Name - Please Print)

(Owner's Signature)

(Owner's Mailing Address)

(City)

(State)

(Zip Code)

(Owner's Name - Please Print)

(Owner's Signature)

(Owner's Mailing Address)

(City)

(State)

(Zip Code)

(Owner's Name - Please Print)

(Owner's Signature)

(Owner's Mailing Address)

(City)

(State)

(Zip Code)

(Owner's Name - Please Print)

(Owner's Signature)

(Owner's Mailing Address)

(City)

(State)

(Zip Code)

18 U.S.C. 1001 and 43 U.S.C. 1212 make it a crime for any person knowingly and willfully to make to any department or agency of the United States any false, fictitious or fraudulent statements or representations as to any matter within its jurisdiction.

INSTRUCTIONS

1. This certification is made under the provisions of 43 U.S.C. § 1744 and 30 U.S.C. §28-28k and the regulations thereunder (43 CFR Part 3830).
2. The claimant(s) must fill in the dates in paragraph 1 for the beginning and ending of the assessment year for which this waiver is sought.
3. The claimant(s) must fill in the date in paragraph 2 for the beginning of the assessment year for which this waiver is sought.
4. All claim and site names and BLM serial numbers must be listed for the mining claims, mill sites, and tunnel sites for which the waiver is sought.
5. All owners of the mining claims, mill sites, and tunnel sites and their addresses must be given.
6. This waiver form must be signed by all the claimants or their designated agent, in original form. If an agent is designated, a notarized designation of agent, signed by all of the claimants with proper address given, must be submitted with this waiver.
7. This form must be filed no later than September 1st for the upcoming assessment year in the BLM State Office where the mining claims or sites are recorded, or the waiver cannot be granted by the BLM. (Example: To obtain a waiver for the assessment year 2012, which begins on September 1, 2011, you must qualify for and file for a waiver no later than September 1, 2011, in the proper BLM State Office.)
8. For all mining claims which require assessment work, you must record an affidavit of labor on or before the December 30th immediately following the filing of this waiver. For all other mining claims or sites waived, you must record a notice of intent to hold on or before the December 30th immediately following the filing of this waiver.
9. Mill and tunnel sites may also be listed on this waiver and be waived from payment of the maintenance fee. A notice of intent to hold for these sites is required to be filed by the December 30th following the filing of this waiver.

FOR OFFICIAL USE ONLY

430120

NOTICE OF INTENTION TO HOLD MINING CLAIMS/SITES

When Recorded Return Document to:

Danny Eott
106 N LAKE STREET
MOUNTAIN GROVE, MO 65711
(417-349-0677)

☐ Check here if this is a change of address.Telephone: (417) 349-0677

E-mail Address: _____

| | |
|---|----------------------|
| RECEIVED BLM AZ STATE OFFICE 2015 AUG 20 P 3:04 PHOENIX, ARIZONA | BLM Date Stamp |
|---|----------------------|

I (We) intend to hold the claim(s) and/or site(s) listed below for the calendar year 20 16, and I (We) have filed or will file a Notice of Intent to Hold in the county where the claim (s) is located.

Reason for filing a Notice of Intent to Hold instead of an assessment work filing (check one):

- ☒ Maintenance fee was paid to maintain claim(s) during this assessment year.
☐ Mill or tunnel sites.
☐ Claim(s) was located during the current assessment year.
☐ BLM has deferred assessment work (attach copy of decision granting deferment, or pending petition for deferment including date petition was filed.)

| Line No. | AMC NUMBER | CLAIM/SITE NAME | COUNTY RECORDER DATA (If available) | TWP | RNG | SEC |
|----------|------------|------------------------------|-------------------------------------|-----|-----|-----|
| 1 | 430120 | McFarland #1 | | 4N | 20W | 28 |
| 2 | 430121 | McFarland #2 | | 4N | 20W | 28 |
| 3 | 430122 | McFarland #3 | | 4N | 20W | 28 |
| 4 | 430123 | MIDDLECAMP BAR AND GIZILL | | 4N | 20W | 28 |
| 5 | | | | | | |
| 6 | | | | | | |
| 7 | | | | | | |
| 8 | | | | | | |
| 9 | | | | | | |
| 10 | | | | | | |

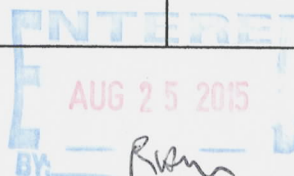

Form: MCF110
Revised July 2014

NOTICE OF INTENTION TO HOLD MINING CLAIMS/SITES
page 2

| | |
|---|----------------------|
| RECEIVED BLM AZ STATE OFFICE 2015 AUG 20 P 3:05 PHOENIX, ARIZONA | BLM Date Stamp |
|---|----------------------|

1. State of Arizona, County of La Paz

2. I (Name) Danny Iott

3. Reside at (Address) 106 N. LAKE STREET

City MOUNTAIN GROVE County Wright State MO Zip 65711 being duly sworn, depose and say that I am a citizen of the United States, more than eighteen years of age, that all of the facts set forth in this notice, subject to the provisions and penalties of 18 U.S.C. 1001 pertaining to the filing of false, fictitious, or fraudulent statements with the United States, are true and correct according to the best of my knowledge, information and belief.

4. Owner's name and address (If not shown in Items 1-3 above). DeFord Hyslip

5. Dated: 8/8/15 Signature: DeFord Hyslip

Bureau of Land Management
Arizona State Office
www.blm.gov/az

| |
|---|
| No. of Claims: <u>4</u> x \$10 = <u>\$40.00</u> |
| Check No: <u>1915</u> Init. <u>DI</u> |
| Receipt No.: <u>3373373</u> |
| For BLM Use Only |

AFFIDAVIT OF ANNUAL ASSESSMENT WORK

930120

WHEN RECORDED, MAIL DOCUMENT TO:

NAME: Danny Iott

ADDRESS: 106 N. Lake St.

CITY, STATE, ZIP: Mtn. Grove, Mo. 65711
(417-349-0677)

FOR COUNTY RECORDER'S USE

No. of Claims 4

x \$10/claim

Total due BLM \$ \$60

TO ALL WHOM IT MAY CONCERN:

1. The undersigned certifies that at least \$100 per claim was expended for development, labor and improvements, or equivalent value added, as the annual assessment work for the assessment year ending September 1, 2015 for the following contiguous unpatented mining claim(s), located in the County of Lapaz, in the State of Arizona.

| BLM Serial No. | Name of Claim | Tp | Rg | Sec | Mer | County Recordation Book and Page No. | Date |
|----------------|-------------------------|------------------------|-----|-----|-----|---|------|
| | | Example: 13N 5E 14 MDM | | | | | |
| Amc 430120 | McFarland #1 | 4N | 20W | 28 | | | |
| Amc 430121 | McFarland #2 | 4N | 20W | 28 | | | |
| Amc 430122 | McFarland #3 | 4N | 20W | 28 | | | |
| Amc 430123 | Middle Camp Bar + Grill | 4N | 20W | 28 | | | |
| | | | | | | | |
| | | | | | | | |
| | | | | | | | |
| | | | | | | | |
| | | | | | | | |
| | | | | | | | |
| | | | | | | | |
| | | | | | | | |

RECEIVED
BLM AZ STATE OFFICE
2015 AUG 20 P 3:05
PHOENIX, ARIZONA

(Continued on page 2)

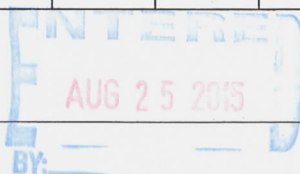

RECEIPT # 3373373

markings sufficient to appropriately designate the corner of the claim to which it pertains and the name of the claim(s).

I hereby certify under penalty of perjury under the laws of the State of Missouri that the foregoing statements are true and correct:

Darius Lett
(Signature of person responsible for above statement)

Date: 8-6-15

Title 18 U.S.C. 1001 and 43 U.S.C. 1212 make it a crime for any person knowingly and willfully to make to any department or agency of the United States any false, fictitious or fraudulent statements or representations as to any matter within its jurisdiction.

Notary Block

SUBSCRIBED AND SWORN TO before me, this 6th day of August 20 15

By: Bethany Cox
(Signature of Affiant)

Title: Notary Public

My Commission Expires: December 17, 2017

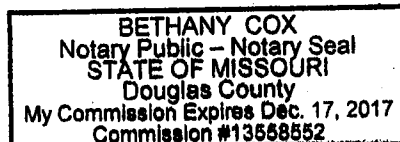

INSTRUCTIONS

1. This is an optional form that may be used to satisfy the requirements for the Bureau of Land Management (BLM) under the provisions of 43 U.S.C. §1744 and 30 U.S.C. §28-28d and the regulations thereunder (43 CFR part 3835). Since local and State laws may vary, you should contact your local and State agencies where the claims are located to ensure all applicable laws and requirements are satisfied.
2. The claimant(s) must fill in the date in paragraph 1 for the applicable assessment year and the county and state where the claims are located.
3. All claim names, BLM serial numbers, legal descriptions, and original county recording information must be listed for the claims pertaining to this assessment notice.
4. The claimant(s) must complete paragraph 2 listing all labor or improvements which was performed on or did benefit the subject mining claims. The value and date of the labor or improvements must also be listed. The total amount of labor or improvements can be listed, but the total expenditure must equal at least \$100 for each claim.
5. The names and current mailing addresses of the person(s) performing the labor shall be listed in paragraph 3.
6. The name and current mailing address of each owner (claimant) of the claims shall be listed in paragraph 4. The mailing address shall be the owner's address and not the address of an agent or anyone representing the claimant. Be sure to note if there has been a change of address.
7. Paragraph 5 shall be completed to show the date it was verified that all monuments required by law were properly erected, all notices were posted, and that corners were appropriately designated for all claims listed.
8. An exact legible reproduction or duplicate (other than microfilm or other electronic media) of this affidavit or another type of affidavit of assessment work that you file or will file in the county where each claim is located, must be filed with the BLM on or before December 30 of the calendar year in which the assessment year ends. For mill or tunnel sites, a separate notice of intent to hold must be filed with the BLM on or before December 30. Requirements for filing a notice of intent to hold can be found at 43 CFR 3835.33.
9. A processing fee of \$10 for each claim listed must be remitted to the BLM along with this or any other affidavit of assessment work.

LOCATION NOTICE FOR PLACER MINING CLAIM

☐ Amendment BLM Serial # AMC 430120

NOTICE IS HEREBY GIVEN that the McFarland #1

_____ placer mining claim has been located by

Danny Iott whose current mailing
address is 106 N. LAKE STREET

MOUNTAIN GROVE, MO 65711 (417-349-0677)

The general course of this claim is EAST TO WEST and it is situated in LA PAZ
County, Arizona. This claim is 1320 feet in length and 660 feet in width.

20 Total Claim Acreage. This claim runs from the location monument on which this location notice is
posted at the SE corner of the claim approximately 2640 feet in a WEST direction to the
WEST end line and 1320 feet in a North direction to the North end line. This claim is
marked by four monuments, one at each corner of the claim.

The location monument on which this notice is posted is situated within Section 28, Township
4 N, Range 20 W, Gila Salt River Base and Meridian, Arizona. This claim encompasses
portions of the following legal subdivision(s) if located by legal subdivision or the following quarter section(s),
section(s), Township(s) and Range(s) Section 28, Township 4N, Range
20 W, Gila Salt River Base and Meridian, Arizona.

The locality of this claim with reference to some natural object or permanent monument and additional information
(if any) concerning its locality are as follows: 4-2 inch PVC Pipes on All
Four Corners of The Claim

_____ The above information is shown on the attached map.

DATED AND POSTED on the ground this 8 day of August, 2015.

☒ LOCATOR(s) ☐ AGENT

Print Name(s) Danny Iott

Signature(s) Danny Iott

BLM
Date
Stamp

PHOENIX, ARIZONA

2015 AUG 20 P 3:05

RECEIVED
BLM ADMINISTRATIVE OFFICE

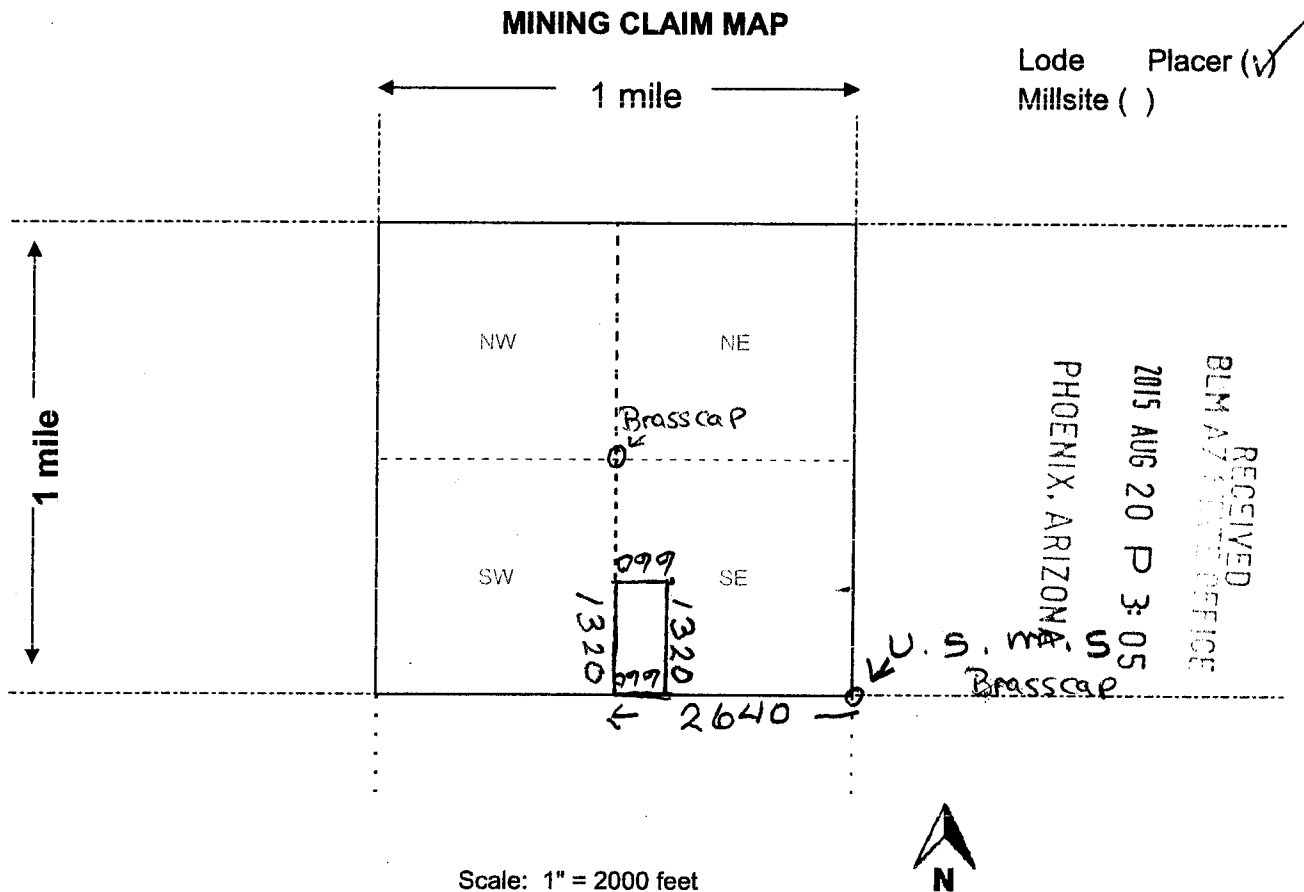

- The above map depicts the McFarland #1 mining claim, which is located in Section (s) 28, Township 4 N, Range 20 W, Gila and Salt River Base and Meridian, Lapaz County, Arizona. Total claim acreage is 20 acres
- The type of corner and location monuments used are as follows: South East corner of Section monument for 2" PVC pipes and brass cap
- The bearings and distances in degrees and feet between claim corners and to a public land survey monument are as depicted on the map.
- If the claim is a placer or millsite claim with exterior limits conforming to legal subdivisions of the public survey, provide a legal description of the claim _____

Form MCF100a
Revised July 2014

This form is available from the Arizona Geology Survey and may be reproduced.

LOCATION NOTICE FOR PLACER MINING CLAIM

☐ Amendment BLM Serial # Amc 430121

NOTICE IS HEREBY GIVEN that the McFarland #2

_____ placer mining claim has been located by

Danny Iott whose current mailing

address is 106 N. LAKE STREET,

MOUNTAIN GROVE, MO 65711 (417-349-0677)

BLM
Date
Stamp

RECEIVED
BLM AZ STATE OFFICE
2015 AUG 20 P 3:05
PHOENIX, ARIZONA

The general course of this claim is EAST TO WEST and it is situated in LAPAZ

County, Arizona. This claim is 1320 feet in length and 660 feet in width.

20 Total Claim Acreage. This claim runs from the location monument on which this location notice is

posted at the SE corner of the claim approximately 1320 feet in a West direction to the

WEST end line and 1320 feet in a North direction to the North end line. This claim is marked by four monuments, one at each corner of the claim.

The location monument on which this notice is posted is situated within Section 28, Township

4 N, Range 20 W, Gila Salt River Base and Meridian, Arizona. This claim encompasses

portions of the following legal subdivision(s) if located by legal subdivision or the following quarter section(s),

section(s), Township(s) and Range(s) SOUTHEAST CORNER OF SECTION 28

Township 4N Range 20W, Gila Salt River Base and Meridian, Arizona.

The locality of this claim with reference to some natural object or permanent monument and additional information

(if any) concerning its locality are as follows: 4 - 2 inch PVC Pipes on All

FOUR CORNERS OF THE CLAIM

_____ The above information is shown on the attached map.

DATED AND POSTED on the ground this 8 day of August, 20 15.

☒ LOCATOR(s) ☐ AGENT

Print Name(s)

Danny Iott

Signature(s)

Danny Iott

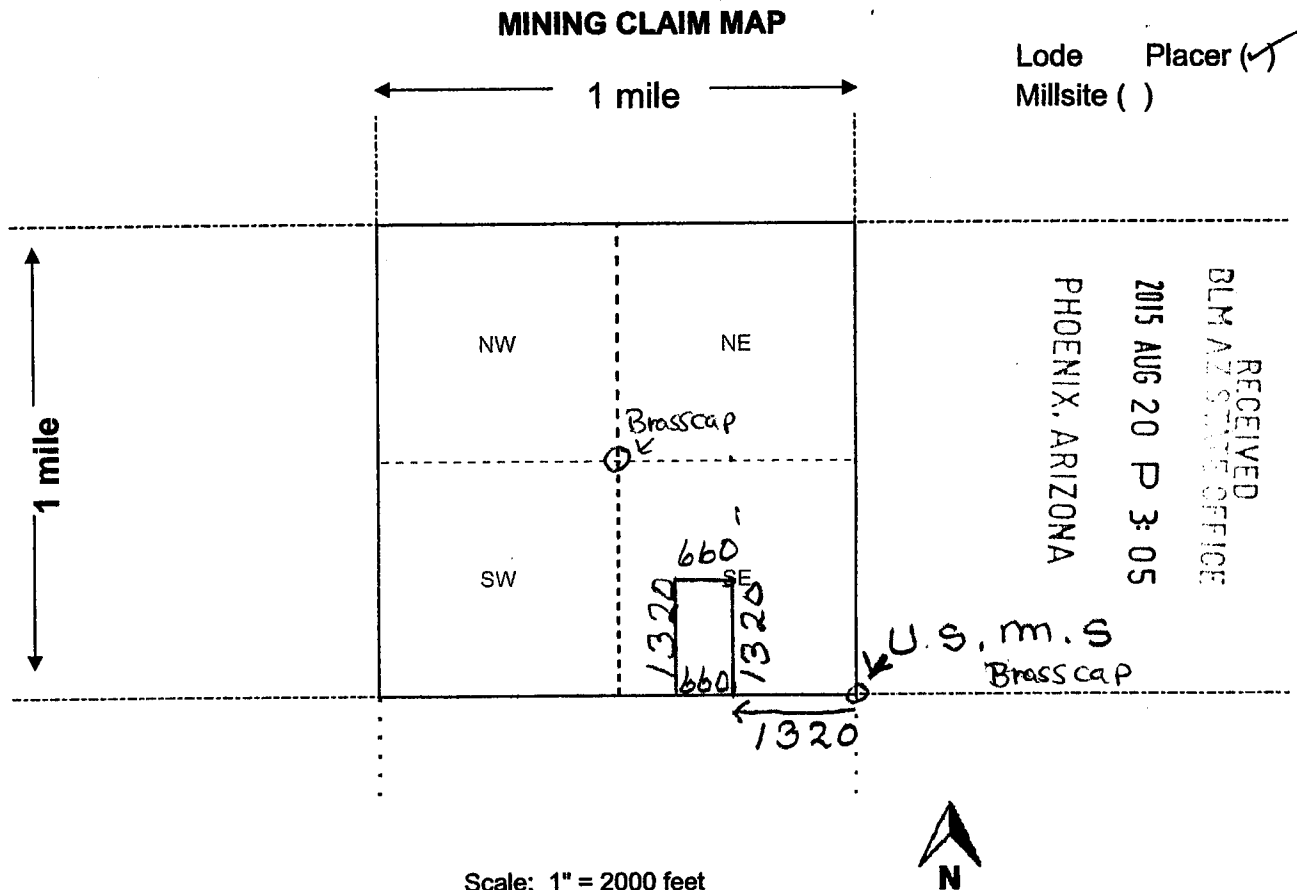

Lode Placer (✓)
Millsite ()

RECEIVED
BLM AZ STATE OFFICE
2015 AUG 20 P 3:05
PHOENIX, ARIZONA

- The above map depicts the McFarland #2 mining claim, which is located in Section (s) 28, Township 4 N, Range 20 W, Gila and Salt River Base and Meridian, La Paz County, Arizona. Total claim acreage is 20 acres
- The type of corner and location monuments used are as follows: South East Corner of Section monument for 2" PVC pipes and brass cap.
- The bearings and distances in degrees and feet between claim corners and to a public land survey monument are as depicted on the map.
- If the claim is a placer or millsite claim with exterior limits conforming to legal subdivisions of the public survey, provide a legal description of the claim _____

Form MCF100a
Revised July 2014

This form is available from the Arizona Geology Survey and may be reproduced.

LOCATION NOTICE FOR PLACER MINING CLAIM

☐ Amendment BLM Serial # AMC 430122

NOTICE IS HEREBY GIVEN that the McFarland #3

_____ placer mining claim has been located by

Danny Iott whose current mailing

address is 106 N. LAKE STREET

MOUNTAIN GROVE, MO 65711 (417-349-0677)

The general course of this claim is EAST TO WEST and it is situated in LA PAZ

County, Arizona. This claim is 1320 feet in length and 660 feet in width.

20 Total Claim Acreage. This claim runs from the location monument on which this location notice is

posted at the SE corner of the claim approximately 2640 feet in a WEST direction to the

WEST end line and 1320 feet in a NORTH direction to the NORTH end line. This claim is marked by four monuments, one at each corner of the claim.

The location monument on which this notice is posted is situated within Section 28, Township

4 N, Range 20 W, Gila Salt River Base and Meridian, Arizona. This claim encompasses

portions of the following legal subdivision(s) if located by legal subdivision or the following quarter section(s),

section(s), Township(s) and Range(s) SOUTHEAST CORNER OF SECTION 28,

TOWNSHIP 4N, RANGE 20W, Gila Salt River Base and Meridian, Arizona.

The locality of this claim with reference to some natural object or permanent monument and additional information

(if any) concerning its locality are as follows: 4-2 inch PVC PIPES ON ALL

FOUR CORNERS OF THE CLAIM

_____ The above information is shown on the attached map.

DATED AND POSTED on the ground this 8 day of AUGUST, 2015.

☒ LOCATOR(s) ☐ AGENT

Print Name(s)

Danny Iott

Signature(s)

Danny Iott

BLM
Date
Stamp

RECEIVED
BLM A7 STATE OFFICE
PHOENIX, ARIZONA

2015 AUG 20 P 3:05

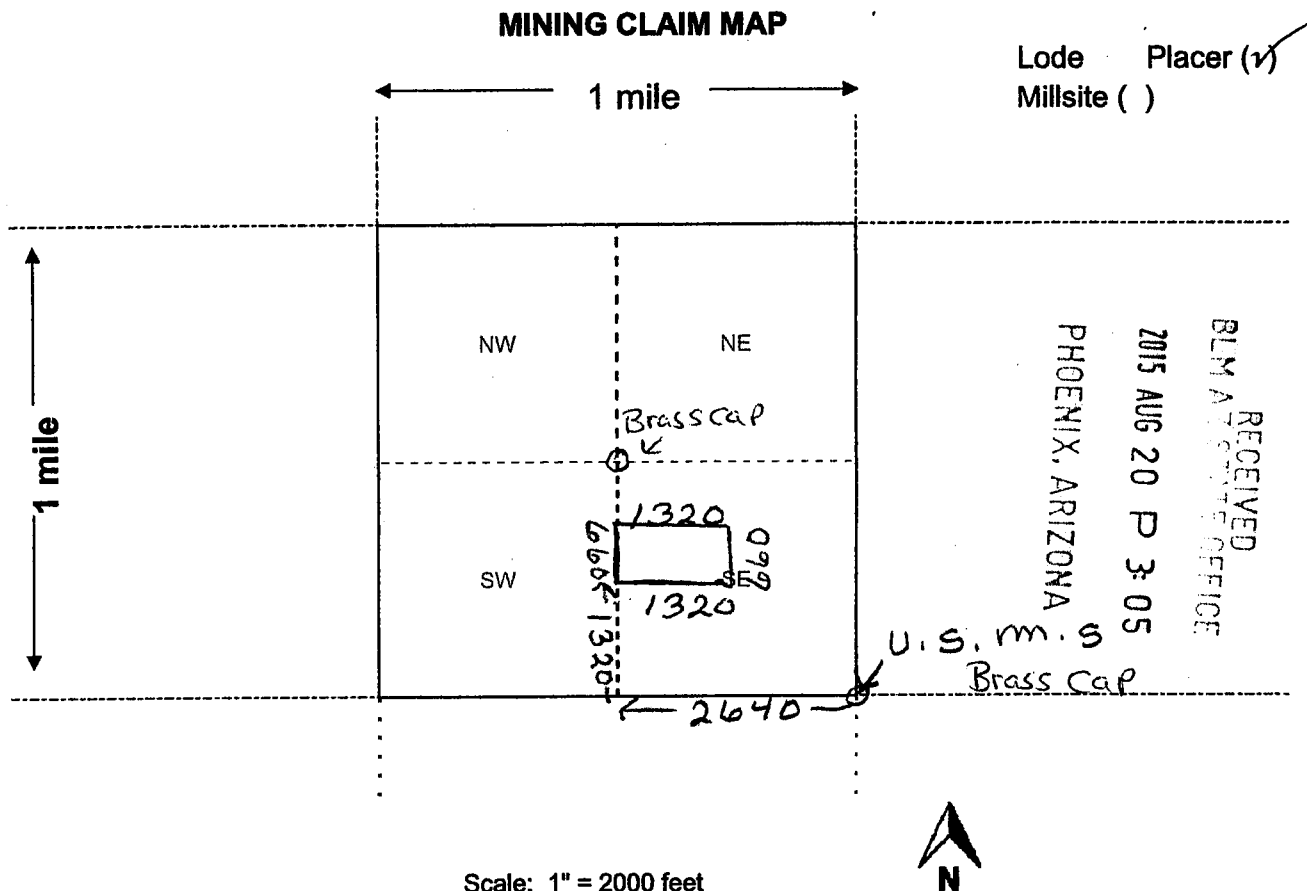

- The above map depicts the McFarland #3 mining claim, which is located in Section (s) 28, Township 4 N, Range 20 W, Gila and Salt River Base and Meridian, La Paz County, Arizona. Total claim acreage is 20 acres
- The type of corner and location monuments used are as follows: South East corner of Section monument for 2" PVC pipes and brass cap
- The bearings and distances in degrees and feet between claim corners and to a public land survey monument are as depicted on the map.
- If the claim is a placer or millsite claim with exterior limits conforming to legal subdivisions of the public survey, provide a legal description of the claim _____

Form MCF100a
Revised July 2014

LOCATION NOTICE FOR PLACER MINING CLAIM

☐ Amendment BLM Serial # AMC 430123

NOTICE IS HEREBY GIVEN that the MIDDLECAMP

BATZ AND GRILL placer mining claim has been located by

Danny Iott whose current mailing

address is 1060 N. LAKE STREET

MOUNTAIN GROVE, MO 65711 (417-349-0677)

The general course of this claim is EAST TO WEST and it is situated in LAPAZ

County, Arizona. This claim is 1320 feet in length and 6610 feet in width.

20 Total Claim Acreage. This claim runs from the location monument on which this location notice is

posted at the SE corner of the claim approximately 2640 feet in a WEST direction to the

WEST ^{SIDE} end line and 1320 feet in a NORTH direction to the NORTH end line. This claim is marked by four monuments, one at each corner of the claim.

The location monument on which this notice is posted is situated within Section 28, Township

4 N, Range 20 W, Gila Salt River Base and Meridian, Arizona. This claim encompasses portions of the following legal subdivision(s) if located by legal subdivision or the following quarter section(s),

section(s), Township(s) and Range(s) SOUTHWEST QUARTER OF SECTION 28, TOWNSHIP 4N, RANGE 20W, Gila Salt River Base and Meridian, Arizona.

The locality of this claim with reference to some natural object or permanent monument and additional information

(if any) concerning its locality are as follows: JACK CROOKSHANKS CABIN, 4-2 inch PVC PIPES ON ALL FOUR CORNERS OF THE CLAIM

The above information is shown on the attached map.

DATED AND POSTED on the ground this 8 day of August, 20 15.

☒ LOCATOR(s) ☐ AGENT

Print Name(s) Danny Iott

Signature(s) Danny Iott

BLM
Date
Stamp

RECEIVED
BLM ARIZONA OFFICE
2015 AUG 20 P 3:05
PHOENIX, ARIZONA

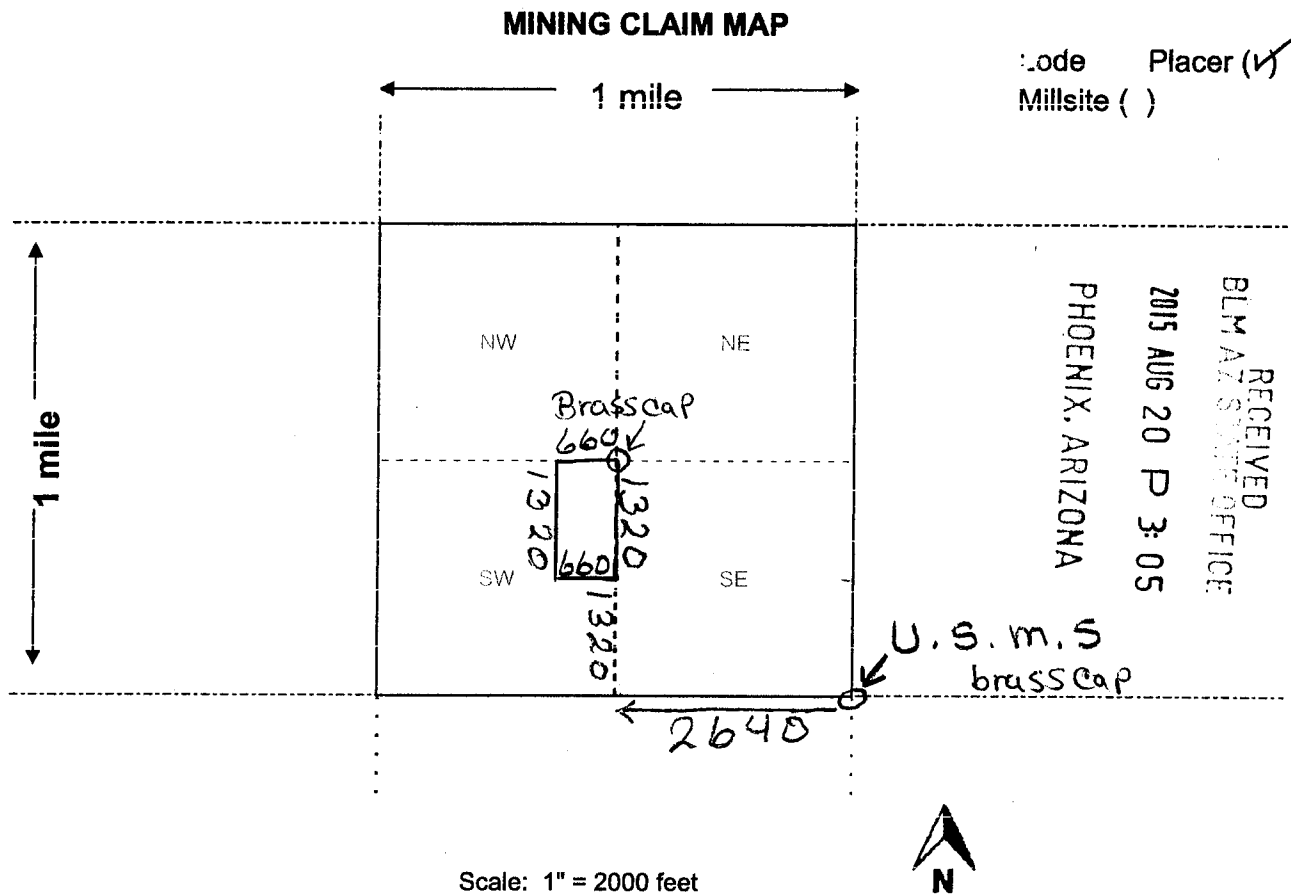

- The above map depicts the Middle Camp bar grill mining claim, which is located in Section (s) 28, Township 4 N, Range 20 W, Gila and Salt River Base and Meridian, La Paz County, Arizona. Total claim acreage is 20 acres
- The type of corner and location monuments used are as follows: South East Corner of Section Monument for 2" PVC pipes + Brass Cap
- The bearings and distances in degrees and feet between claim corners and to a public land survey monument are as depicted on the map.
- If the claim is a placer or millsite claim with exterior limits conforming to legal subdivisions of the public survey, provide a legal description of the claim _____

Form MCF100a
Revised July 2014

This form is available from the Arizona Geology Survey and may be reproduced.

United States Department of the Interior
Bureau of Land Management
 LANDS/RECREATION & PLANNING
 ONE N CENTRAL AVE
 PHOENIX, AZ 85004 -2203
 Phone: 602-417-9200

Receipt

No: 3373373

| | |
|--|---|
| Transaction #: 3471575 | |
| Date of Transaction: 08/21/2015 | |
| CUSTOMER: | |
| | DANNY IOTT 106 N LAKE ST MOUNTAIN GROVE, MO 65711-1614 US |

| LINE # | QTY | DESCRIPTION | REMARKS | UNIT PRICE | TOTAL |
|---------------|------|---|---|------------|-----------------|
| 1 | 1.00 | LOCATABLE MINERALS / MINING CLAIMS-NOT NEW-UNADJUD, ONE AUTH NO. ONLY / MINING CLAIM MONEY RECEIVED CASES: AMC430120/\$100.00 | MAINT FEE WAIVER (4) 2016 / NOI (4) 2015 / POL (4) 2015 | - n/a - | 100.00 |
| TOTAL: | | | | | \$100.00 |

\$20.00
Refunded
on 14 SEPT 15
J2

| PAYMENT INFORMATION | | | |
|---------------------|-----------|---|------------------------|
| 1 | AMOUNT: | 100.00 | POSTMARKED: 08/18/2015 |
| | TYPE: | CHECK | RECEIVED: 08/21/2015 |
| | CHECK NO: | 1915 | |
| | NAME: | HYSLIP, DELFORD D PO BOX 872 SALOME AZ 85348 US | |

| REMARKS |
|---------|
| |

This receipt was generated by the automated BLM Collections and Billing System and is a paper representation of a portion of the official electronic record contained therein.

ENTERED
AUG 25 2015
BY: R. Am

8/21/2015

This envelope is made from post-consumer waste. Please recycle - again.

PRESS FIRMLY TO SEAL

PRESS FIRMLY TO SEAL



1021



85004

QUARTZ
85346
AUG 18, 15
AMOUNT
\$5.75
R2304W121265-02

PRIORITY® ★ MAIL ★



DATE OF DELIVERY SPECIFIED*



USPS TRACKING™ INCLUDED*



INSURANCE INCLUDED*



PICKUP AVAILABLE

* Domestic only

FROM:

Danny Ioll
106 N. Lake ST
Mtn. Grove, MO.
65711

TO:

BUREAU OF LAND MANAGEMENT
Arizona State Office
One North Central Avenue, Suite 800
Phoenix, Arizona 85004-4427

WHEN USED INTERNATIONALLY,
A CUSTOMS DECLARATION
LABEL MAY BE REQUIRED.

RECEIVED
BLM AZ STATE OFFICE
2015 AUG 20 P 3:05
PHOENIX, ARIZONA

Expected Delivery Day: 08/19/2015

USPS TRACKING NUMBER



9505 5125 8848 5230 0075 71



PS00001000014

EP14F July 2013
OD: 12.5 x 9.5

VISIT US AT **USPS.COM®**
ORDER FREE SUPPLIES ONLINE



This packaging is the property of the U.S. Postal Service® and is provided solely for use in sending Priority Mail® shipments. Misuse may be a violation of federal law. This packaging is not for resale. EP14F © U.S. Postal Service, July 2013; All rights reserved.

Authorized Date09/14/2015

Instructions to AccountsAZ BLM REFUND \$20.00 TO DANNY IOTT FOR OVERPAYMENT ON
AMC430120 RECEIPT #3373373. IR

Login ID6771

Entry Date09/14/2015

Total Amount\$20.00

UNITED STATES
DEPARTMENT OF THE INTERIOR
BUREAU OF LAND MANAGEMENT
MAINTENANCE FEE WAIVER CERTIFICATION

AA

FORM APPROVED
OMB NO. 1004-0114
Expires: October 31, 2016

SEE INSTRUCTIONS ON PAGE 2

1. This small miner waiver is filed for the assessment year beginning on September 1, 2014 and ending on September 1, 2015.
2. The undersigned and all related parties owned ten or fewer mining claims, mill, or tunnel sites located and maintained on Federal lands in the United States of America on September 1, 2014.
3. The undersigned have performed the assessment work required by law for each mining claim listed prior to filing this waiver and understand that by filing this form, the undersigned must file an affidavit of assessment work with the Bureau of Land Management (BLM) by the December 30th following the filing of this waiver.
4. The undersigned understand that if the assessment work obligation has not yet come due under 30 U.S.C. 28 (for those claims in their first assessment year only), a notice of intent to hold reciting this condition must be recorded by the December 30th following the filing of this waiver.
5. The undersigned understand that mill and tunnel sites may also be listed on this waiver and be waived from payment of the maintenance fee, and that a notice of intent to hold for these sites is required to be filed with the BLM by the December 30th following the filing of this waiver.
6. The undersigned understand and acknowledge that pursuant to 43 U.S.C. 1212 and 18 U.S.C. 1001, the filing or recording of a false, fictitious, or fraudulent document with the BLM may result in a fine of up to \$250,000, a prison term not to exceed five years, or both.
7. The mining claims, mill or tunnel sites for which this waiver from payment of the maintenance fees is requested are:

| CLAIM OR SITE NAME | BLM RECORDATION SERIAL NUMBER |
|------------------------------|-------------------------------|
| 1. McFarland #1 | AMC365456 |
| 2. McFarland #2 | AMC365457 |
| 3. McFarland #3 | AMC365458 |
| 4. Middle Camp Bar and Grill | AMC365459 |
| 5. | |
| 6. | |
| 7. | |
| 8. | |
| 9. | |
| 10. | |

The owner(s) (claimants) of the above mining claims and sites are:

Danny Iott

(Owner's Name - Please Print)

106 Lake Street

(Owner's Mailing Address)

Danny Iott

(Owner's Signature)

Mountain Grove

(City)

MO

(State)

65711

(Zip Code)

Delford D. Hyslip

(Owner's Name - Please Print)

PO Box 1328

(Owner's Mailing Address)

Delford Hyslip

(Owner's Signature)

~~Quartzite~~

Quartzsite

(City)

AZ

(State)

~~85359~~

85346

(Zip Code)

(Owner's Name - Please Print)

(Owner's Mailing Address)

(Owner's Signature)

(City)

(State)

(Zip Code)

(Owner's Name - Please Print)

(Owner's Mailing Address)

(Owner's Signature)

(City)

(State)

(Zip Code)

(Continued on page 2)

2014 DEC 16 A 9:56
RECEIVED
BLM STATE OFFICE
PHOENIX, ARIZONA

(Owner's Name - Please Print)

(Owner's Signature)

(Owner's Mailing Address)

(City)

(State)

(Zip Code)

(Owner's Name - Please Print)

(Owner's Signature)

(Owner's Mailing Address)

(City)

(State)

(Zip Code)

(Owner's Name - Please Print)

(Owner's Signature)

(Owner's Mailing Address)

(City)

(State)

(Zip Code)

(Owner's Name - Please Print)

(Owner's Signature)

(Owner's Mailing Address)

(City)

(State)

(Zip Code)

18 U.S.C. 1001 and 43 U.S.C. 1212 make it a crime for any person knowingly and willfully to make to any department or agency of the United States any false, fictitious or fraudulent statements or representations as to any matter within its jurisdiction.

INSTRUCTIONS

1. This certification is made under the provisions of 43 U.S.C. § 1744 and 30 U.S.C. §28-28k and the regulations thereunder (43 CFR Part 3830).
2. The claimant(s) must fill in the dates in paragraph 1 for the beginning and ending of the assessment year for which this waiver is sought.
3. The claimant(s) must fill in the date in paragraph 2 for the beginning of the assessment year for which this waiver is sought.
4. All claim and site names and BLM serial numbers must be listed for the mining claims, mill sites, and tunnel sites for which the waiver is sought.
5. All owners of the mining claims, mill sites, and tunnel sites and their addresses must be given.
6. This waiver form must be signed by all the claimants or their designated agent, in original form. If an agent is designated, a notarized designation of agent, signed by all of the claimants with proper address given, must be submitted with this waiver.
7. This form must be filed no later than September 1st for the upcoming assessment year in the BLM State Office where the mining claims or sites are recorded, or the waiver cannot be granted by the BLM. (Example: To obtain a waiver for the assessment year 2012, which begins on September 1, 2011, you must qualify for and file for a waiver no later than September 1, 2011, in the proper BLM State Office.)
8. For all mining claims which require assessment work, you must record an affidavit of labor on or before the December 30th immediately following the filing of this waiver. For all other mining claims or sites waived, you must record a notice of intent to hold on or before the December 30th immediately following the filing of this waiver.
9. Mill and tunnel sites may also be listed on this waiver and be waived from payment of the maintenance fee. A notice of intent to hold for these sites is required to be filed by the December 30th following the filing of this waiver.

FOR OFFICIAL USE ONLY

NOTICE!!

These documents have been scanned!

Do not place un-scanned documents beneath this notice!

Do not remove this notice from this file!

GPO Jacket No. 560-102
Print Order 61540
Rise Business Services, LLC
Job=AZ15 5/10/2019



Box Number= AZ15030



Claim Begin-End: AMC430120-AMC430123

5 Miscellaneous



AZ15030-14

AMC429998-AMC430297

**NO
DOCUMENTS
FOUND**

NO DOCUMENTS FOUND
NO DOCUMENTS FOUND

NOTICE!!

These documents have been scanned!

Do not place un-scanned documents beneath this notice!

Do not remove this notice from this file!

GPO Jacket No. 560-102
Print Order 61540
Rise Business Services, LLC
Job=AZ15 5/10/2019



Box Number= AZ15030



Claim Begin-End: AMC430120-AMC430123

6 Location Notices-Amendments and Supporting Documents



AZ15030-14

AMC429998-AMC430297

MINING CLAIM STATUS REPORT

Data Entered: 12/23/14 Ram

MTP Checked By: 12/23/14 Ram
GEO Checked By: 12/23/14 Ram

LEAD SERIAL NUMBER: AMC 430/20 thru AMC 430/23

NUMBER OF CLAIMS & TYPE:

4 LODE
1 PLACER
ASSOCIATION PLACER
MILL SITE
TUNNEL SITE

CHARGES:

Location Fee @ \$37 = \$ 148.00
Processing Fee @ \$20 = \$ 80.00
Maintenance Fee @ \$155 = \$ 620.00
Add'l Maint Fee for Assoc Placer = \$
SUBTOTAL \$ 848.00
Other Fees \$
Other Fees \$
TOTAL \$ 848.00

TOTAL ACREAGE: N/A Per Claim
(Placer Only)

NUMBER OF LOCATORS: 1

DOCUMENTS RECEIVED VIA: Over-the-Counter [] Mail [☒] TIMELY FILED: Yes [☒] No []

LEGAL DESCRIPTION: T 4N R 20W SEC 20, 28
T R SEC
T R SEC
T R SEC
T R SEC

BLM [] FOREST SERVICE [] SUBJ TO PL 359: Yes [] No []
WILDERNESS AREA []

SPLIT ESTATE: N/A [] SX [] PX [] OTHER []
SRHA [] Was proper Notice filed if located on SHRA Land? Yes [] No []

RECONVEYED MINERALS ON BLM LAND REQUIRE OPENING ORDER FROM 1944 TO 1993:

Open to Entry On _____ N/A []

COMMENTS/STATUS: VOID [] PARTIALLY VOID [] PVT MINERALS [] WITHDRAWN LANDS []
OTHER []

*All claims
AMC 430/20 - M&B tie-ins not expressly written but determined by claim map info
Must reduce width - All lode mining claims w/ width of 660' :
Type of claim was not specified - Mr Lott solved the situation reduce 660' to 600'
by sending in corrected location Notices that specified the claims as placer.
[] Claimant acknowledges that portions of the following claim(s) site(s) may be void or voidable. M&B info not necessary*

Printed Name of Claimant _____ Signature of Claimant _____

*****FINAL ADJUDICATION*****

DATE 5-18-15 INITIALS RR

AMC 430/20

Danny Iott
417-349-0677

2014-04124
Page 1 of 1
Requested by: Delford Hyslip
SHELLY D BAKER, RECORDER
OFFICIAL RECORDS OF LA PAZ COUNTY, AZ
12-30-2014 12:11 PM Recording Fee \$10.00

DELFORD HYSLIP

R.O. BOX 1328

QUARTZ SITE ARIZ 50346

CORRECTED
LOCATION NOTICE FOR MINING CLAIM

☐ Amendment BLM Serial # _____

NOTICE IS HEREBY GIVEN that the McFarland #1
Placer mining claim has been located

by Danny Iott whose current mailing

address is 106 N. Lake St.

Mtn. Grove, MO. 65711

The general course of this claim is EAST to WEST and it is situated in La Paz

County, Arizona. This claim is 1320 feet in length and 660 feet in width.

20 Total Claim Acreage. This claim runs from the location monument on which this location notice is posted on the centerline of the claim approximately 2640 feet in a West direction to the West end line and 1320 feet in a North direction to the North end line. This claim is marked by six monuments, one at each corner and one at the center of each end line of the claim.

The location monument on which this notice is posted is situated within Section 20, Township 4
N, Range 20 W, Gila Salt River Base and Meridian, Arizona and this claim encompasses portions of the following quarter section(s), section(s), Township(s) and Range(s) S.E. corner of
Sec 28 Twp 4N Rng 20W

Gila Salt River Base and Meridian, Arizona.

The locality of this claim with reference to some natural object or permanent monument and additional information (if any) concerning its locality are as follows: _____

_____ The above information is shown on the attached map.

DATED AND POSTED on the ground this 12 day of December, 2014.

☒ LOCATOR(s) ☐ AGENT

Print Name(s) Danny Iott

Signature(s) Danny Iott

BLM
Date
Stamp

PHOENIX, ARIZONA

2014 DEC 16 A 9:56

RECEIVED
BLM STATE OFFICE

ENTERED
JAN 7 2015

PHOENIX, ARIZONA

2015 DEC 28 A 8:18

RECEIVED
BLM STATE OFFICE

Form MCF100
Revised July 2014

This form is available from the Arizona Geological Survey and may be reproduced.

AMC430120

MINING CLAIM MAP

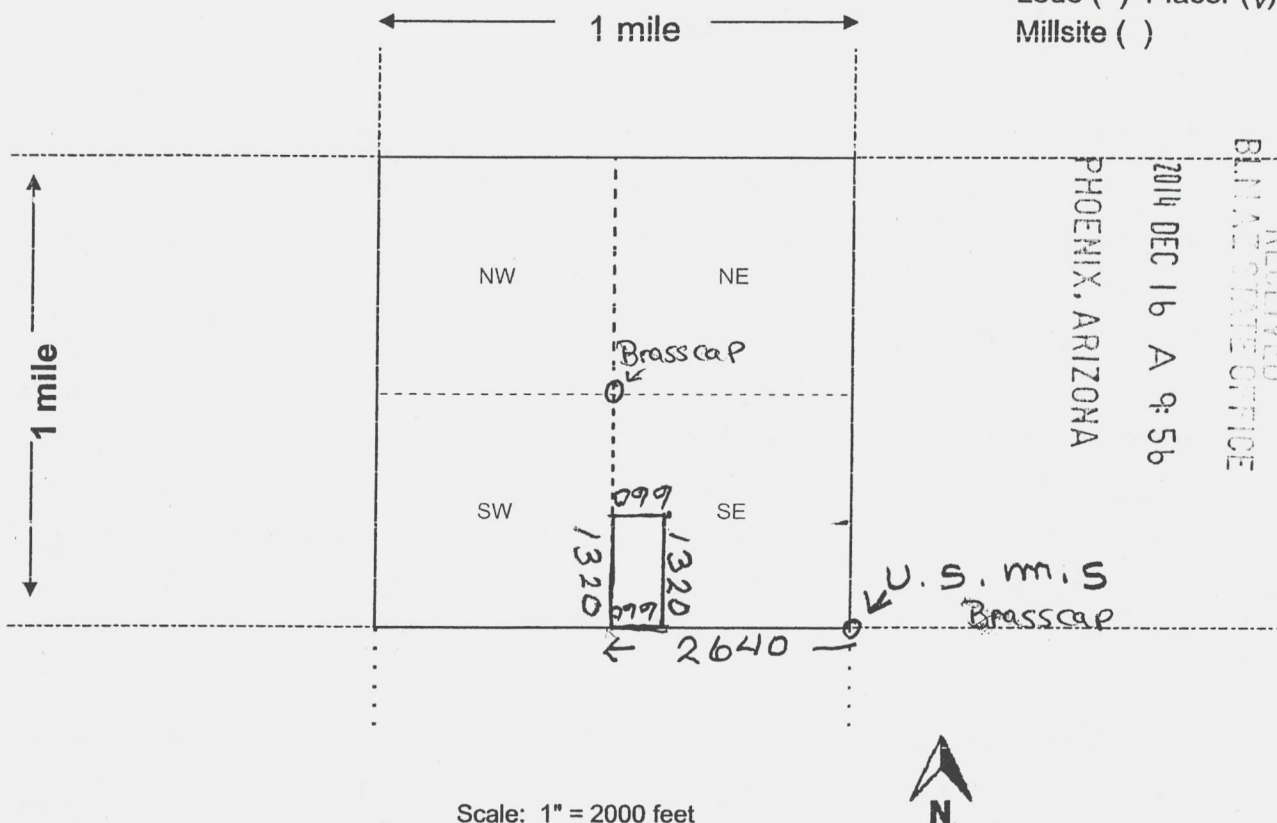

AMC430120

Scale: 1" = 2000 feet

1. The above map depicts the McFarland #1 mining claim, which is located in Section (s) 28, Township 4 N, Range 20 W, Gila and Salt River Base and Meridian, Lapaz County, Arizona. Total claim acreage is 20 acres
2. The type of corner and location monuments used are as follows: South East corner of Section monument for 2" PVC pipes and brass cap
3. The bearings and distances in degrees and feet between claim corners and to a public land survey monument are as depicted on the map.
4. If the claim is a placer or millsite claim with exterior limits conforming to legal subdivisions of the public survey, provide a legal description of the claim _____

Form MCF100a
Revised July 2014

This form is available from the Arizona Geology Survey and may be reproduced.

Danny Iott
417-349-0677

LOCATION NOTICE FOR LODE MINING CLAIM

☐ Amendment BLM Serial # _____

NOTICE IS HEREBY GIVEN that the McFarland #1

_____ lode mining claim has been located

by Danny Iott whose current mailing

address is 106 N. Lake St.

Mtn. Grove, MO. 65711

The general course of this claim is EAST to WEST and it is situated in La Paz

County, Arizona. This claim is 1320 feet in length and 660 feet in width.

20 Total Claim Acreage. This claim runs from the location monument on which this location notice is posted on the centerline of the claim approximately 2640 feet in a West direction to the West end line and 1320 feet in a North direction to the North end line. This claim is marked by six monuments, one at each corner and one at the center of each end line of the claim.

The location monument on which this notice is posted is situated within Section 20, Township 4 N, Range 20 W, Gila Salt River Base and Meridian, Arizona and this claim encompasses portions of the following quarter section(s), section(s), Township(s) and Range(s) S.E. corner of Sec 28 Twp 4N Rng 20 W

Gila Salt River Base and Meridian, Arizona.

The locality of this claim with reference to some natural object or permanent monument and additional information (if any) concerning its locality are as follows: _____

_____ The above information is shown on the attached map.

DATED AND POSTED on the ground this 12 day of December, 2014.

☒ LOCATOR(s) ☐ AGENT

Print Name(s) Danny Iott

Signature(s) Danny Iott

BLM
Date
Stamp

PHOENIX, ARIZONA

2014 DEC 16 A 9:56

RECEIVED
BLM
OFFICE

AMC430120

Form MCF100
Revised July 2014

This form is available from the Arizona Geological Survey and may be reproduced.

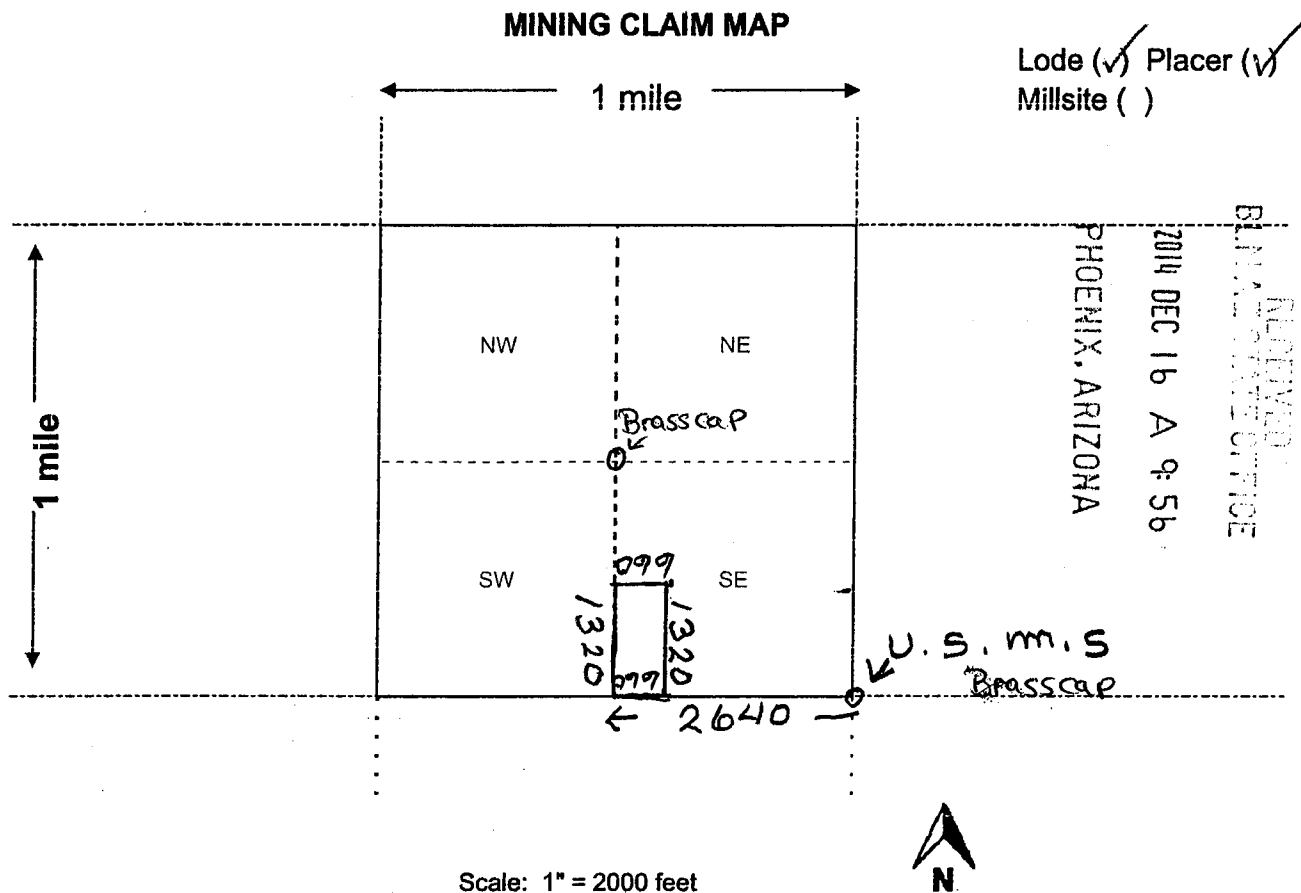

AMC430120

1. The above map depicts the McFarland #1 mining claim, which is located in Section (s) 28, Township 4 N, Range 20 W, Gila and Salt River Base and Meridian, Lapaz County, Arizona. Total claim acreage is 20 acres

2. The type of corner and location monuments used are as follows: South East corner of Section Monument for 2" PVC pipes and brass cap

3. The bearings and distances in degrees and feet between claim corners and to a public land survey monument are as depicted on the map.

4. If the claim is a placer or millsite claim with exterior limits conforming to legal subdivisions of the public survey, provide a legal description of the claim _____

Danny Iott
417-349-0677

DELFO RD D HYSIP

P.O. Box 1328

Quartzsite Ariz. 85346

CORRECTED
LOCATION NOTICE FOR Placer MINING CLAIM

☐ Amendment BLM Serial # _____

NOTICE IS HEREBY GIVEN that the McFarland #2
Placer mining claim has been located

by Danny Iott whose current mailing
address is 106 N. Lake St., Mtn. Grove
Mo. 65711

The general course of this claim is East to West and it is situated in Lapaz
County, Arizona. This claim is 1320 feet in length and 660 feet in width.

20 Total Claim Acreage. This claim runs from the location monument on which this location notice
is posted on the centerline of the claim approximately 1320 feet in a West direction to the West
end line and 1320 feet in a North direction to the North end line. This claim is marked by six
monuments, one at each corner and one at the center of each end line of the claim.

The location monument on which this notice is posted is situated within Section 28, Township 4
N, Range 20 W, Gila Salt River Base and Meridian, Arizona and this claim encompasses portions
of the following quarter section(s), section(s), Township(s) and Range(s) S.E. Corner of Sec. 28
Twp 4 N Rng 20 W

Gila Salt River Base and Meridian, Arizona.

The locality of this claim with reference to some natural object or permanent monument and additional information
(if any) concerning its locality are as follows: 4- 2" pvc pipes on all 4 corners

_____ The above information is shown on the attached map.

DATED AND POSTED on the ground this 12 day of December, 2014.

☒ LOCATOR(s) ☐ AGENT

Print Name(s) Danny Iott

Signature(s) Danny Iott

ENTERED
JAN 7 2015
BY: RE

RECEIVED
BLM AZ STATE OFFICE
2014 DEC 16 A 9:56
PHOENIX, ARIZONA

BLM
Date
Stamp

AMC430121

RECEIVED
BLM AZ STATE OFFICE
2015 DEC 28 A 8:19
PHOENIX, ARIZONA

Form MCF100
Revised July 2014

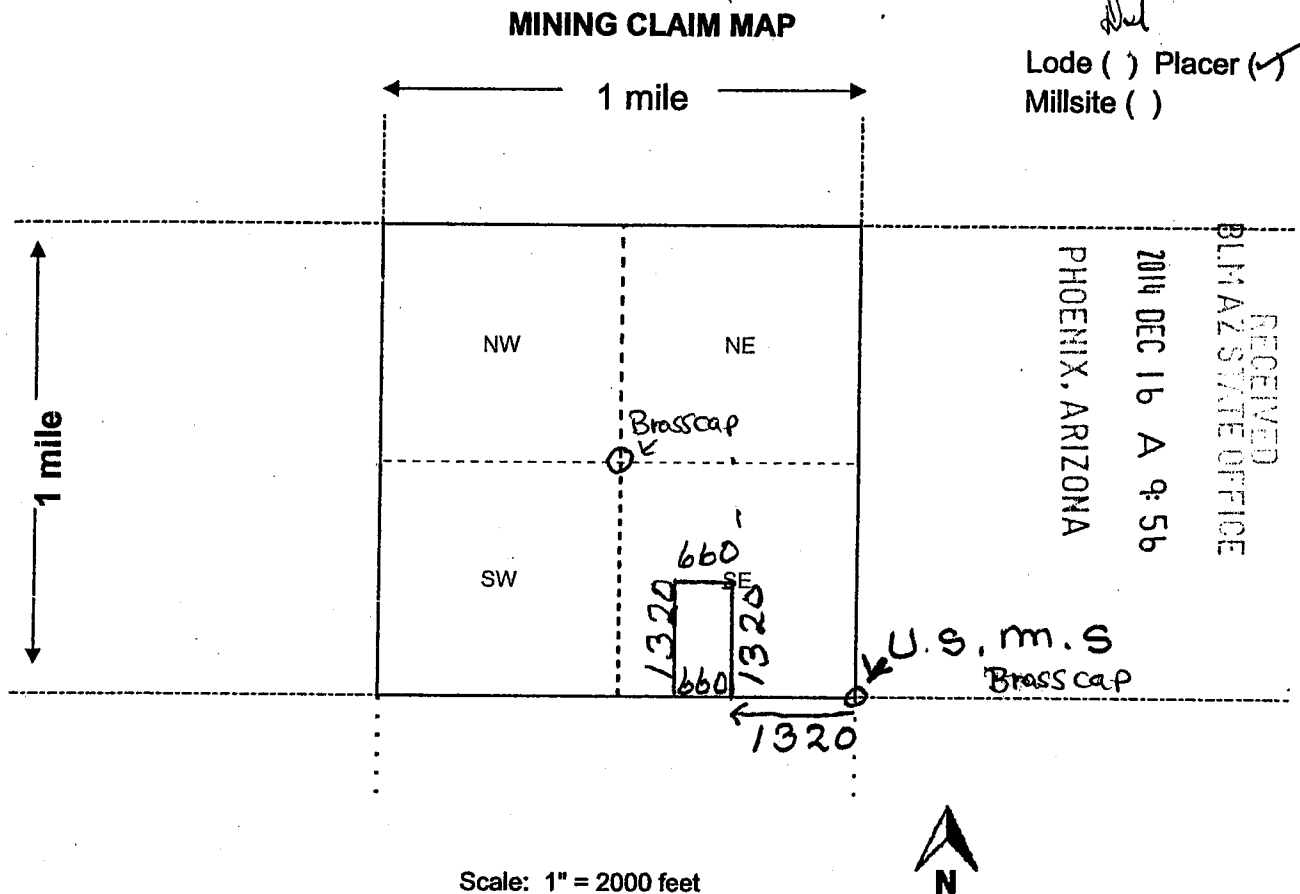

Lode () Placer (✓)
Millsite ()

RECEIVED
BLM AZ STATE OFFICE
2014 DEC 16 A 9:56
PHOENIX, ARIZONA

AMC4301211

- The above map depicts the McFarland #2 mining claim, which is located in Section (s) 28, Township 4 N, Range 20 W, Gila and Salt River Base and Meridian, La Paz County, Arizona. Total claim acreage is 20 acres.
- The type of corner and location monuments used are as follows: South East Corner of Section monument for 2" PVC pipes and brass cap.
- The bearings and distances in degrees and feet between claim corners and to a public land survey monument are as depicted on the map.
- If the claim is a placer or millsite claim with exterior limits conforming to legal subdivisions of the public survey, provide a legal description of the claim _____

Form MCF100a
Revised July 2014

This form is available from the Arizona Geology Survey and may be reproduced.

Danny Iott
417-349-0677

LOCATION NOTICE FOR LOBE MINING CLAIM

☐ Amendment BLM Serial # _____

NOTICE IS HEREBY GIVEN that the McFarland #2
_____ lode mining claim has been located

by Danny Iott whose current mailing
address is 106 N. Lake St., Mtn. Grove
Mo. 65711

The general course of this claim is EAST to West and it is situated in Lapaz
County, Arizona. This claim is 1320 feet in length and 660 feet in width.

20 Total Claim Acreage. This claim runs from the location monument on which this location notice
is posted on the centerline of the claim approximately 1320 feet in a West direction to the West
end line and 1320 feet in a North direction to the North end line. This claim is marked by six
monuments, one at each corner and one at the center of each end line of the claim.

The location monument on which this notice is posted is situated within Section 28, Township 4
N, Range 20 W, Gila Salt River Base and Meridian, Arizona and this claim encompasses portions
of the following quarter section(s), section(s), Township(s) and Range(s) S.E. Corner of Sec. 28
TWP 4 N RNG 20 W

Gila Salt River Base and Meridian, Arizona.

The locality of this claim with reference to some natural object or permanent monument and additional information
(if any) concerning its locality are as follows: 4- 2" pvc pipes on all 4 corners

_____ The above information is shown on the attached map.

DATED AND POSTED on the ground this 12 day of December, 2014.

☒ LOCATOR(s) ☐ AGENT

Print Name(s) Danny Iott

Signature(s) Danny Iott

RECEIVED
BLM STATE OFFICE
2014 DEC 16 A 9:56
PHOENIX, ARIZONA

BLM
Date
Stamp

AMC430121

Form MCF100
Revised July 2014

This form is available from the Arizona Geological Survey and may be reproduced.

MINING CLAIM MAP

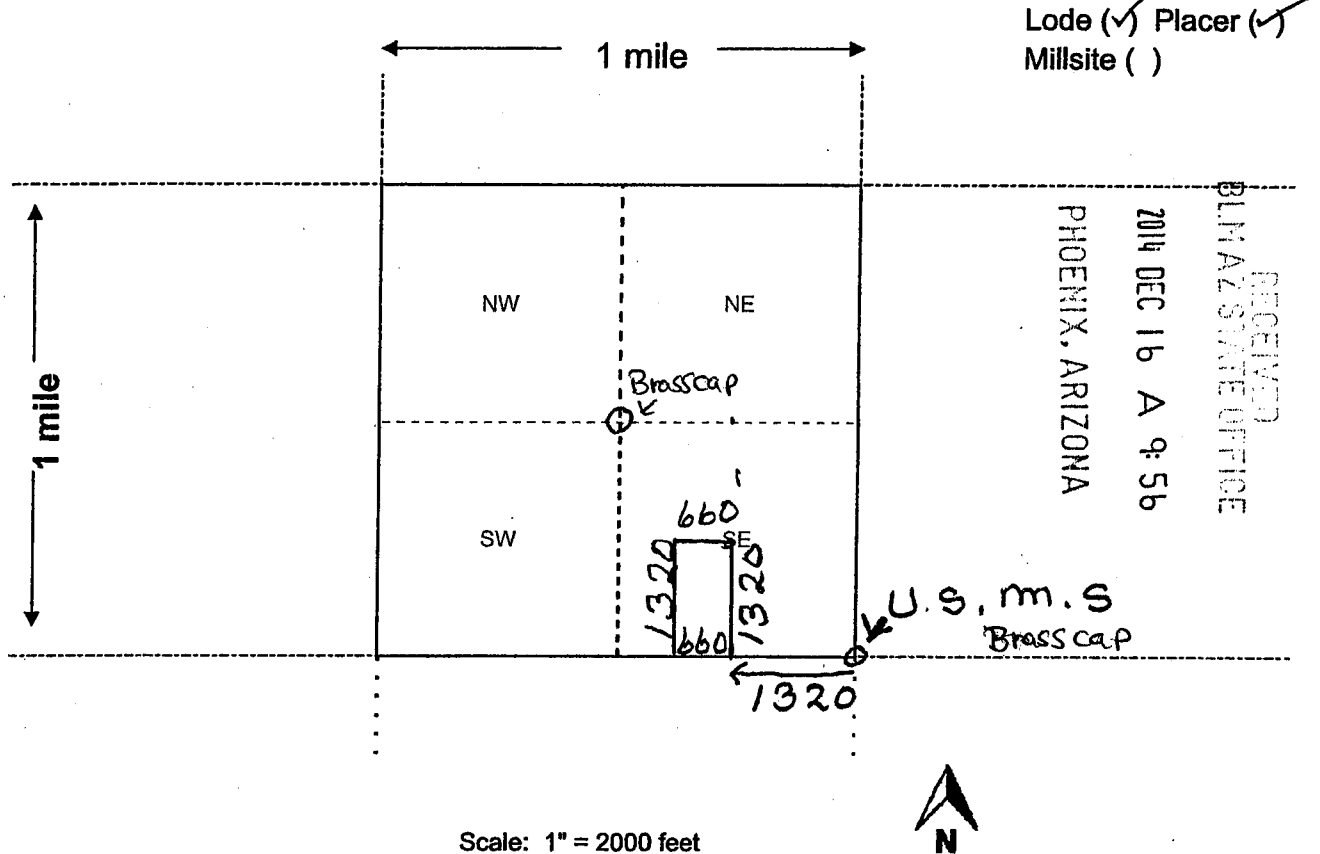

Scale: 1" = 2000 feet

1. The above map depicts the McFarland #2 mining claim, which is located in Section (s) 28, Township 4 N, Range 20 W, Gila and Salt River Base and Meridian, La Paz County, Arizona. Total claim acreage is 20 acres
2. The type of corner and location monuments used are as follows: South East Corner of Section monument for 2" PVC pipes and brass cap.
3. The bearings and distances in degrees and feet between claim corners and to a public land survey monument are as depicted on the map.
4. If the claim is a placer or millsite claim with exterior limits conforming to legal subdivisions of the public survey, provide a legal description of the claim _____

Form MCF100a
Revised July 2014

This form is available from the Arizona Geology Survey and may be reproduced.

Danny Iott
417-349-0677

DEL FORD DHYSLIP

P.O. Box 1328

QUARTZSITE ARIZ.

FS346

CORRECTED
LOCATION NOTICE FOR Placer MINING CLAIM

☐ Amendment BLM Serial # _____

NOTICE IS HEREBY GIVEN that the McFarland #3
Placer mining claim has been located

by Danny Iott whose current mailing

address is 106 N. Lake St.

Mtn. Grove, MO. 65711

The general course of this claim is EAST to West and it is situated in La Paz

County, Arizona. This claim is 1320 feet in length and 660 feet in width.

20 Total Claim Acreage. This claim runs from the location monument on which this location notice is posted on the centerline of the claim approximately 2640 feet in a West direction to the West end line and 1320 feet in a North direction to the North end line. This claim is marked by six monuments, one at each corner and one at the center of each end line of the claim.

The location monument on which this notice is posted is situated within Section 28, Township 4
N, Range 20 W, Gila Salt River Base and Meridian, Arizona and this claim encompasses portions of the following quarter section(s), section(s), Township(s) and Range(s) S.E. Corner of Sec. 28
Twp 4 N Rng 20 W

Gila Salt River Base and Meridian, Arizona.

The locality of this claim with reference to some natural object or permanent monument and additional information (if any) concerning its locality are as follows: _____

The above information is shown on the attached map.

DATED AND POSTED on the ground this 12 day of December, 2014.

☒ LOCATOR(s) ☐ AGENT

Print Name(s) Danny Iott

Signature(s) Danny Iott

ENTERED
JAN 7 2015
BY: RE

This form is available from the Arizona Geological Survey and may be reproduced.

Form MCF100
Revised July 2014

BLM
Date
Stamp

PHOENIX, ARIZONA

2014 DEC 16 A 9:56

RECEIVED
BLM AZ STATE OFFICE

PHOENIX, ARIZONA

2014 DEC 28 A 8:19

RECEIVED
BLM AZ STATE OFFICE

AMC430122

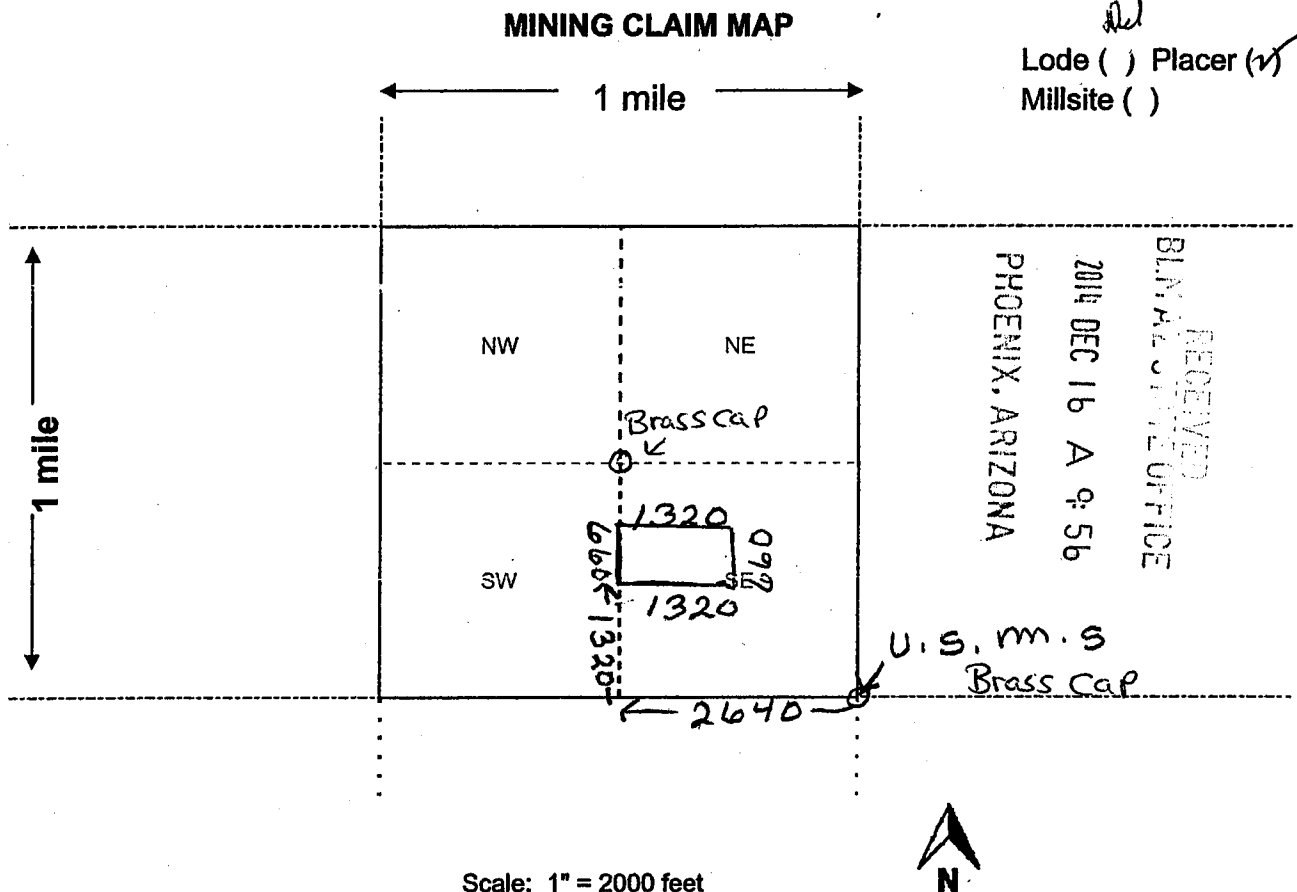

- The above map depicts the McFarland #3 mining claim, which is located in Section (s) 28, Township 4 N, Range 20 W, Gila and Salt River Base and Meridian, La Paz County, Arizona. Total claim acreage is 20 acres
- The type of corner and location monuments used are as follows: South East corner of section monument for 2" PVC pipes and brass cap
- The bearings and distances in degrees and feet between claim corners and to a public land survey monument are as depicted on the map.
- If the claim is a placer or millsite claim with exterior limits conforming to legal subdivisions of the public survey, provide a legal description of the claim _____

Form MCF100a
Revised July 2014

This form is available from the Arizona Geology Survey and may be reproduced.

AMC4301221

Danny Iott
417-349-0677

LOCATION NOTICE FOR LOBE MINING CLAIM

☐ Amendment BLM Serial # _____

NOTICE IS HEREBY GIVEN that the McFarland #3
_____ lode mining claim has been located

by Danny Iott whose current mailing
address is 1016 N. Lake St.

Mtn. Grove, MO. 65711

The general course of this claim is EAST to WEST and it is situated in La Paz
County, Arizona. This claim is 1320 feet in length and 660 feet in width.

20 Total Claim Acreage. This claim runs from the location monument on which this location notice
is posted on the centerline of the claim approximately 2640 feet in a West direction to the West
end line and 1320 feet in a North direction to the North end line. This claim is marked by six
monuments, one at each corner and one at the center of each end line of the claim.

The location monument on which this notice is posted is situated within Section 28, Township 4
N, Range 20 W, Gila Salt River Base and Meridian, Arizona and this claim encompasses portions
of the following quarter section(s), section(s), Township(s) and Range(s) S.E. Corner of Sec. 28
Twp 4 N Rng 20 W

Gila Salt River Base and Meridian, Arizona.

The locality of this claim with reference to some natural object or permanent monument and additional information
(if any) concerning its locality are as follows: _____

_____ The above information is shown on the attached map.

DATED AND POSTED on the ground this 12 day of December, 2014.

☒ LOCATOR(s) ☐ AGENT

Print Name(s) Danny Iott

Signature(s) Danny Iott

BLM
Date
Stamp

PHOENIX, ARIZONA

2014 DEC 16 A 9:56

RECEIVED
BLM ARIZONA OFFICE

AMC4301221

Form MCF100
Revised July 2014

This form is available from the Arizona Geological Survey and may be reproduced.

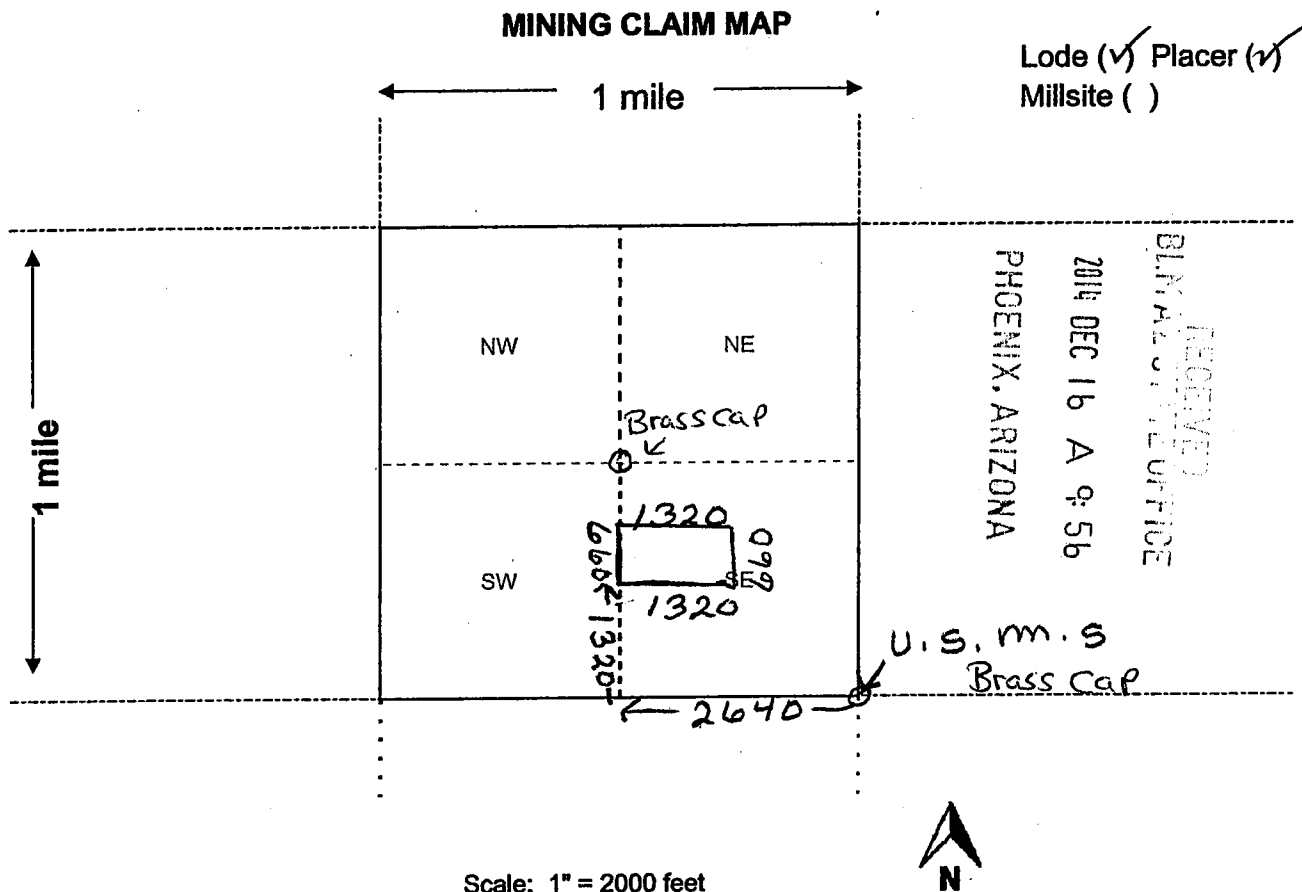

1. The above map depicts the McFarland #3 mining claim, which is located in Section (s) 28, Township 4 N, Range 20 W, Gila and Salt River Base and Meridian, La Paz County, Arizona. Total claim acreage is 20 acres
2. The type of corner and location monuments used are as follows: South East corner of Section monument for 2" PVC pipes and brass cap
3. The bearings and distances in degrees and feet between claim corners and to a public land survey monument are as depicted on the map.
4. If the claim is a placer or millsite claim with exterior limits conforming to legal subdivisions of the public survey, provide a legal description of the claim _____

Form MCF100a
Revised July 2014

This form is available from the Arizona Geology Survey and may be reproduced.

AMC4301221

Danny Iott
417-349-0677

DEL FORD D. HYSLIP

R.O. Boyle 28

QUARTZITE AREA
85346

CORRECTED
LOCATION NOTICE FOR Placer MINING CLAIM

☐ Amendment BLM Serial # _____

NOTICE IS HEREBY GIVEN that the Middle Camp bart Grill
Placer mining claim has been located

by Danny Iott whose current mailing
address is 106 N. Lake St., Mtn. Grove,
MO. 65711

The general course of this claim is EAST to WEST and it is situated in La Paz
County, Arizona. This claim is 2640 feet in length and 660 feet in width.

20 Total Claim Acreage. This claim runs from the location monument on which this location notice
is posted on the centerline of the claim approximately 2640 feet in a West direction to the West
Side end line and 1320 feet in a North direction to the North end line. This claim is marked by six
monuments, one at each corner and one at the center of each end line of the claim.

The location monument on which this notice is posted is situated within Section 28, Township 4
N, Range 20 W, Gila Salt River Base and Meridian, Arizona and this claim encompasses portions
of the following quarter section(s), section(s), Township(s) and Range(s) SW quarter of Section
28 in T⁴ N, R20 W,
Gila Salt River Base and Meridian, Arizona.

The locality of this claim with reference to some natural object or permanent monument and additional information
(if any) concerning its locality are as follows: Jack Crook Shanks Cabin,
4- 2" PVC pipes on all 4 corners

The above information is shown on the attached map.

DATED AND POSTED on the ground this 12 day of December, 20 14

☒ LOCATOR(s) ☐ AGENT

Print Name(s) Danny Iott

Signature(s) Danny Iott

ENTERED
JAN 7 2015
BY: R2

Form MCF100

Revised July 2014

This form is available from the Arizona Geological Survey and may be reproduced.

BLM
Date
Stamp

PHOENIX, ARIZONA

2014 DEC 16 A 9:56

RECEIVED
BLM AZ STATE OFFICE

AMC430123

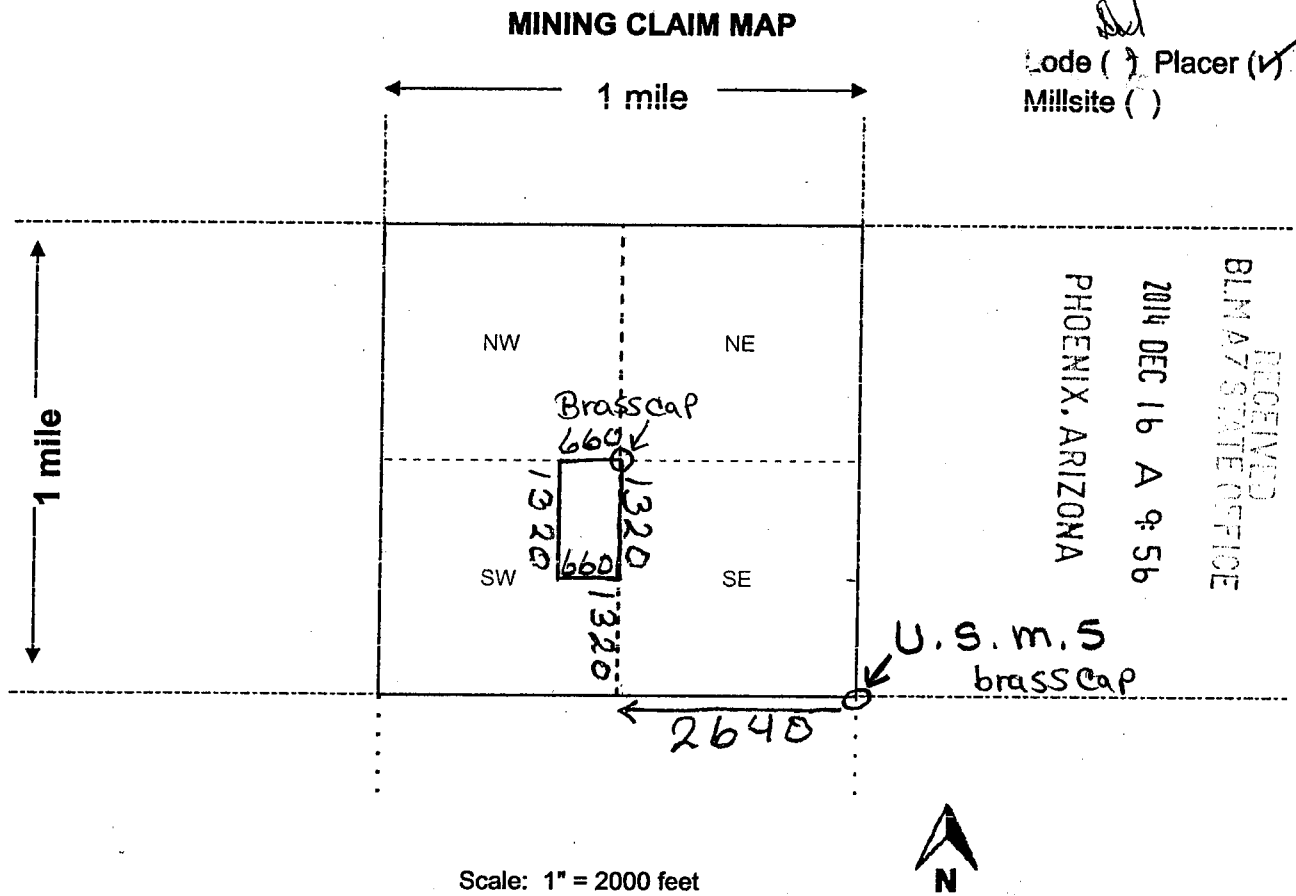

Lode () Placer (✓)
Millsite ()

RECEIVED
BLM AZ STATE OFFICE
2014 DEC 16 A 9:56
PHOENIX, ARIZONA

AMC430123

- The above map depicts the Middle Campbargrill mining claim, which is located in Section (s) 28, Township 4 N, Range 20 W, Gila and Salt River Base and Meridian, La Paz County, Arizona. Total claim acreage is 20 acres
- The type of corner and location monuments used are as follows: South East Corner of Section Monument for 2" PVC pipes + Brass cap
- The bearings and distances in degrees and feet between claim corners and to a public land survey monument are as depicted on the map.
- If the claim is a placer or millsite claim with exterior limits conforming to legal subdivisions of the public survey, provide a legal description of the claim _____

Form MCF100a
Revised July 2014

Danny Iott
417-349-0677

LOCATION NOTICE FOR LODE MINING CLAIM

☐ Amendment BLM Serial # _____

NOTICE IS HEREBY GIVEN that the Middle Camp bar+Grill
_____ lode mining claim has been located

by Danny Iott whose current mailing
address is 106 N. Lake St., Mtn. Grove,
MO. 65711

BLM
Date
Stamp

PHOENIX, ARIZONA

2014 DEC 16 A 9:56

RECEIVED
BLM STATE OFFICE

The general course of this claim is EAST to WEST and it is situated in La Paz
County, Arizona. This claim is 2640 feet in length and 1660 feet in width.

20 Total Claim Acreage. This claim runs from the location monument on which this location notice
is posted on the centerline of the claim approximately 2640 feet in a West direction to the West
Side end line and 1320 feet in a North direction to the North end line. This claim is marked by six
monuments, one at each corner and one at the center of each end line of the claim.

The location monument on which this notice is posted is situated within Section 28, Township 4
N, Range 20 W, Gila Salt River Base and Meridian, Arizona and this claim encompasses portions
of the following quarter section(s), section(s), Township(s) and Range(s) SW quarter of Section
28 in T⁴ N, R20 W,
Gila Salt River Base and Meridian, Arizona.

The locality of this claim with reference to some natural object or permanent monument and additional information
(if any) concerning its locality are as follows: Jack Creek Shanks Cabin,
4- 2" PVC pipes on all 4 corners

_____ The above information is shown on the attached map.
DATED AND POSTED on the ground this 12 day of December, 2014

☒ LOCATOR(s) ☐ AGENT

Print Name(s) Danny Iott

Signature(s) Danny Iott

Form MCF100
Revised July 2014

This form is available from the Arizona Geological Survey and may be reproduced.

AMC430123

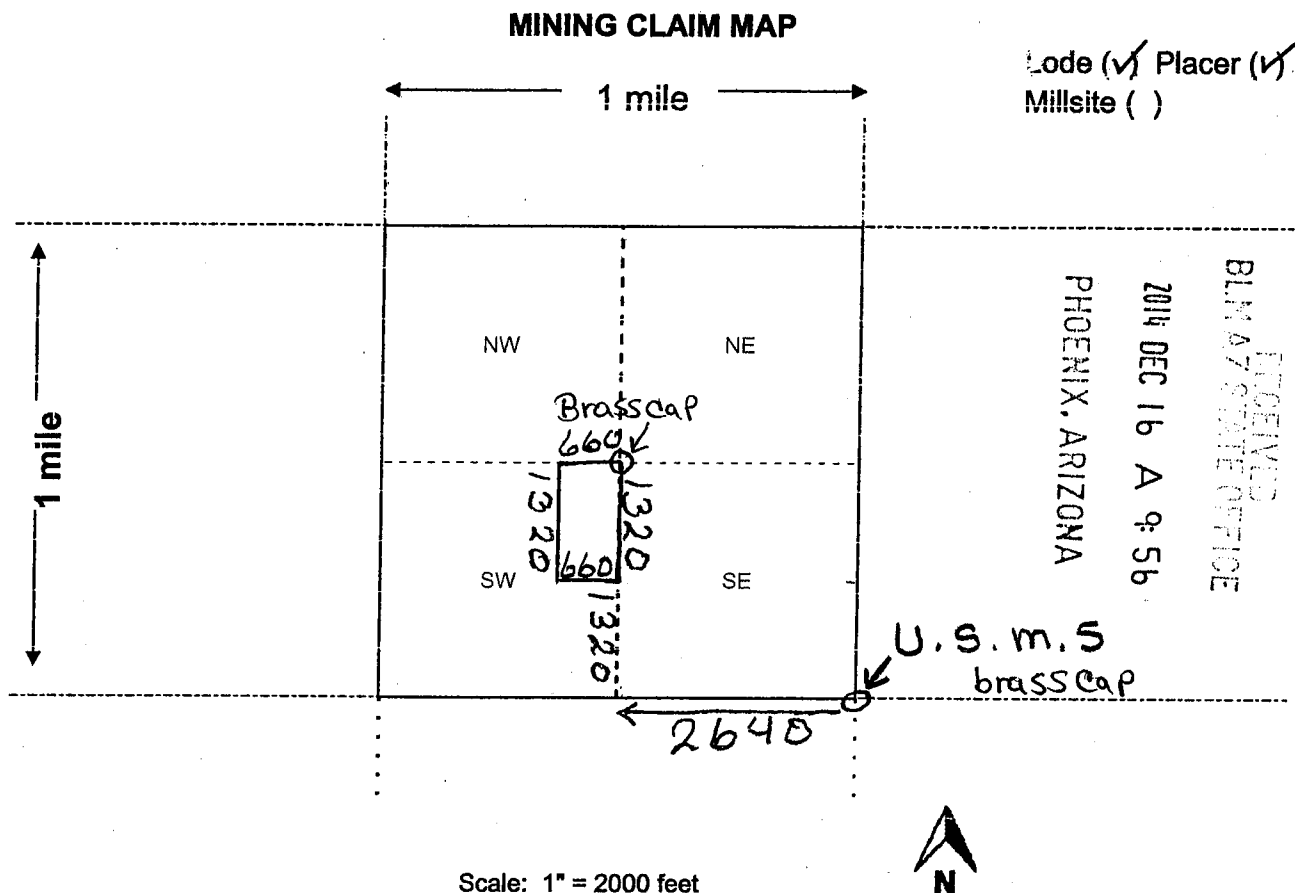

- The above map depicts the Middle Camp bar grill mining claim, which is located in Section (s) 28, Township 4 N, Range 20 W, Gila and Salt River Base and Meridian, La Paz County, Arizona. Total claim acreage is 20 acres
- The type of corner and location monuments used are as follows: South East Corner of Section Monument for 2" PVC pipes + Brass cap
- The bearings and distances in degrees and feet between claim corners and to a public land survey monument are as depicted on the map.
- If the claim is a placer or millsite claim with exterior limits conforming to legal subdivisions of the public survey, provide a legal description of the claim _____

Form MCF100a
Revised July 2014

This form is available from the Arizona Geology Survey and may be reproduced.

DEPARTMENT OF INTERIOR
BUREAU OF LAND MANAGEMENT

Input Parameters for Geographic Report with Land

System Id = CR

Admin State = AZ

Geo State =

Casetype Begins With

Case Disp Txt = AUTHORIZED, CANCELLED, EXPIRED, PENDING, REJECTED, RELINQUISHED, WITHDRAWN

Mer Twp Rng =

Section =

Mtrs = 14 0040N 0200W 020, 14 0040N 0200W 028, 14 0040N 0200W 999

Commodity =

Commodity Txt =

Pending Org =

Pend Org Decode =

Total Rows Returned: 8

RUN TIME: 11:04 AM

UNITED STATES DEPARTMENT OF INTERIOR
BUREAU OF LAND MANAGEMENT
GEOGRAPHIC REPORT WITH LAND
Sorted by Serial Number

RUN DATE: 12/23/2014

Page 1 of 2

Adm State: AZ

Serial Number: AZA 008829

Total Case Acres: 43.470

| <u>Casetype</u> | <u>Case Disp</u> | 14 | 0040N | 0200W | <u>Sect</u> | <u>Sur Typ</u> | <u>Sur Num</u> | <u>Suff</u> | <u>Subdivision</u> | <u>Act Pend</u> |
|-----------------|------------------|----|-------|-------|-------------|----------------|----------------|-------------|--------------------|-----------------|
| 286203 | AUTHORIZED | | | | 028 | ALIQ | | 1 | S2S2; | |

Serial Number: AZA 025926

Total Case Acres: 10.000

| <u>Casetype</u> | <u>Case Disp</u> | 14 | 0040N | 0200W | <u>Sect</u> | <u>Sur Typ</u> | <u>Sur Num</u> | <u>Suff</u> | <u>Subdivision</u> | <u>Act Pend</u> |
|-----------------|------------------|----|-------|-------|-------------|----------------|----------------|-------------|--------------------|-----------------|
| 315100 | AUTHORIZED | | | | 020 | ALIQ | | | SW; | Y |

Serial Number: AZA 028286

Total Case Acres: 5.000

| <u>Casetype</u> | <u>Case Disp</u> | 14 | 0040N | 0200W | <u>Sect</u> | <u>Sur Typ</u> | <u>Sur Num</u> | <u>Suff</u> | <u>Subdivision</u> | <u>Act Pend</u> |
|-----------------|------------------|----|-------|-------|-------------|----------------|----------------|-------------|--------------------|-----------------|
| 380913 | EXPIRED | | | | 028 | MNR | | | N2NESE,NWNWSE; | |

Serial Number: AZA 03344801

Total Case Acres: 1.000

| <u>Casetype</u> | <u>Case Disp</u> | 14 | 0040N | 0200W | <u>Sect</u> | <u>Sur Typ</u> | <u>Sur Num</u> | <u>Suff</u> | <u>Subdivision</u> | <u>Act Pend</u> |
|-----------------|------------------|----|-------|-------|-------------|----------------|----------------|-------------|--------------------|-----------------|
| 371511 | EXPIRED | | | | 028 | ALIQ | | | SE; | |

Serial Number: AZA 035576

Total Case Acres: 5.000

| <u>Casetype</u> | <u>Case Disp</u> | 14 | 0040N | 0200W | <u>Sect</u> | <u>Sur Typ</u> | <u>Sur Num</u> | <u>Suff</u> | <u>Subdivision</u> | <u>Act Pend</u> |
|-----------------|------------------|----|-------|-------|-------------|----------------|----------------|-------------|--------------------|-----------------|
| 371511 | PENDING | | | | 028 | ALIQ | | | SE; | |

Serial Number: AZA 036187

Total Case Acres: 1.000

| <u>Casetype</u> | <u>Case Disp</u> | 14 | 0040N | 0200W | <u>Sect</u> | <u>Sur Typ</u> | <u>Sur Num</u> | <u>Suff</u> | <u>Subdivision</u> | <u>Act Pend</u> |
|-----------------|------------------|----|-------|-------|-------------|----------------|----------------|-------------|--------------------|-----------------|
|-----------------|------------------|----|-------|-------|-------------|----------------|----------------|-------------|--------------------|-----------------|

RUN TIME: 11:04 AM

UNITED STATES DEPARTMENT OF INTERIOR
BUREAU OF LAND MANAGEMENT
GEOGRAPHIC REPORT WITH LAND
Sorted by Serial Number

RUN DATE: 12/23/2014
Page 2 of 2

Adm State: AZ

380913 AUTHORIZED 028 RSDL W2SWNW;

Serial Number: AZA 036305

Total Case Acres: 4.990

| <u>Casetype</u> | <u>Case Disp</u> | 14 | 0040N | 0200W | <u>Sect</u> | <u>Sur Typ</u> | <u>Sur Num</u> | <u>Suff</u> | <u>Subdivision</u> | <u>Act Pend</u> |
|-----------------|------------------|----|-------|-------|-------------|----------------|----------------|-------------|--------------------|-----------------|
| 380913 | AUTHORIZED | | | | 028 | ALIQ | | | SE; | |

Serial Number: AZA 036475

Total Case Acres: 0.170

| <u>Casetype</u> | <u>Case Disp</u> | 14 | 0040N | 0200W | <u>Sect</u> | <u>Sur Typ</u> | <u>Sur Num</u> | <u>Suff</u> | <u>Subdivision</u> | <u>Act Pend</u> |
|-----------------|------------------|----|-------|-------|-------------|----------------|----------------|-------------|--------------------|-----------------|
| 380913 | EXPIRED | | | | 028 | ALIQ | | | NW,NE,SW; | |

Serial Number: AZA 036629

Total Case Acres: 4.990

| <u>Casetype</u> | <u>Case Disp</u> | 14 | 0040N | 0200W | <u>Sect</u> | <u>Sur Typ</u> | <u>Sur Num</u> | <u>Suff</u> | <u>Subdivision</u> | <u>Act Pend</u> |
|-----------------|------------------|----|-------|-------|-------------|----------------|----------------|-------------|--------------------|-----------------|
| 380910 | PENDING | | | | 028 | ALIQ | | | NW; | |

